

JACKSON

COUNTY FAIR



AGRICULTURAL FAIR & 4-H EXHIBITION

**FUN
FOR THE
WHOLE
FAMILY**



2022 Jackson County
Fair Photo Contest
Winner, Kevin Greene

2023

JULY 23 - JULY 29

**476 E COUNTY RD. 100 S
BROWNSTOWN, IN**

The greatest place in Jackson County to eat and socialize.

FFA's "Young MacDonald's Farm" • A large selection of tractors and farm equipment

Buildings of Interest and Exhibits • Animal Shows and Auctions

Enjoy the relaxing "Lawn Chair Observers Row" • Don't forget the Midway

Abigail Stuckwisch



2022
JACKSON COUNTY
FAIR QUEEN



2022 Fair Queen Contestants

Front (left to right): Chloe Covert, Morgan Branaman, Valeria Ramirez, Sarah Lemming

Middle (left to right): Rebecca Lucas, Alexis Morris, Addison Shelton, Zoe Stuckwisch, Addison Bumbleburg

Back (left to right): Anna Benter, Abigail Stuckwisch, Maddison Brittain, Kaitlyn McCormick

Jackson County Fair Pageant Committee

Chairman - Jeanette Hackman, email jacksoncofairqueen@gmail.com

Assistants - Scot Reid, Fayeann Hauer, Mariah Eggersman

Each contestant must be 18 years of age and cannot have reached their 22nd birthday on or before June 1, 2023.

A resident of Jackson County.

Cannot be married or ever have been married.

Contestants cannot have had a child or be knowingly pregnant at the time of the Jackson County Fair Queen Pageant or the Indiana State Fair Queen Pageant.

Shall be sponsored by a civic organization in Jackson County.

The Queen, first runner-up, second runner-up, and Ms. Congeniality will serve as official hostesses for opening ceremonies each evening in front of the grandstand.

The Queen will represent Jackson County at the Indiana State Fair Queen Pageant.

Criteria for judging includes conversational ability, personality, appearance in professional wear (suit or dress) and in an evening gown.

Entries for participation are due by June 30th.

Escorts



Ushers (left to right): Luke Darlage, Brock Hackman, Liam Kreis and Dylan Fields

2022 Jackson County Fair Queen Pageant Escorts

Past Queens of Jackson County Fair

Sharon Coleman	1955	Karen Robertson	1980	Niki Stevens	2003
Marcia Cummins	1958	Jane Shoemaker	1981	Kerry Hackman	2004
Carolyn Simmons	1959	Denise Schneider	1982	Lindsay Morgeson	2005
Linda Barth	1960	Jamie Goen	1983	Janelle Thompson	2006
Mary June Mundy	1961	Julie Schepman	1984	Makenzie Burbrink	2007
Judy Speer	1962	Leann Moren	1985	Anna Sommers	2008
Beverly McKinney	1963	Beth Sovern	1986	Whitney Tormoehlen	2009
Dana Jo Owens	1964	Lori Hutcheson	1987	Victoria Mckinney	2010
Rhonda Thompson	1965	Beth Harrison	1988	Fayeann Hurley	2011
Peggy Isaacs	1966	Michelle Davis	1989	Mariah Huff	2012
Sally McGill	1967	Jamie Sherrill	1990	Payton Warren	2013
Holly Smith	1968	Mollie Rose	1991	Haley Hackman	2014
Linda Dickenson	1969	Bobbie Fee	1992	Olivia Huff	2015
Eileen Waggoner	1970	Trinity Gossett	1993	Kaitlin McPike	2016
Wendy Hunt	1971	Mindy Trueblood	1994	Brycelyn Ruddick	2017
Kathy Shade	1972	Gwen Schurman	1995	Emma Zabor	2018
Jane Miller	1973	Amanda Whitsitt	1996	Jessica Blevins	2019
Jill Persinger	1974	Brandy Kleber	1997	Kylee Wischmeier	2021
Marilee Hill	1975	Joann Metz	1998	Abigail Stuckwisch	2022
Carol Jean Teipen	1976	Heather Stam	1999		
Jean Laupus	1977	Leah Wischmeier	2000		
Susan Fox	1978	Holly Toppe	2001		
Shirley Shippee	1979	Tiffany Schroer	2002		

2022 Jackson County Fair Queen and Court DONORS

B.Loved
Prestigious Affairs
Discount Boot and Tack
Ewing Unique
Family Drug
Hendrix Pool and Patio
Heart's Desire
The Engraver
Jackson County Fair Board
Brownstown Electric and Supply
Marshall Memories
Peoples Bank
Wynn's Christmas Tree Farm
Tiemeier's Jewelry Store
Perry's Pool Shop
Thirty One by Rachel Nay
Paris Nails
Brownstown Greenhouse
Anytime Florals
Kelli Jo Stuckwisch
Shayla Hackman (Exist)
Dairy Queen Brownstown
Kay's Kafe
Mallory Nierman
Mackenzie Bowles
Conner Smith Eye Center
Adrianna Bowles
Brownstown Ewing Main Street

2023 JACKSON COUNTY FAIR GRANDSTAND SHOWS

Sunday, July 23 8:00 p.m.

FAIR QUEEN PAGEANT

Admission: \$5.00 Adults; \$2.00 Children 6 to 12 under 6 free

Monday, July 24 7:00 p.m.

RODEO SOUTH PLAINS RODEO COMPANY

Sponsored by



Admission: \$20.00 Adults; \$5.00 Children 6 to 12 under 6 free

Tuesday, July 25 7:00 p.m.

DEMOLITION DERBY

Gut-N-Go Cars, Mini Cars and Mini Vans

Kids Power Wheel Demo sponsored by Bob Poynter of Seymour

Admission: Adults-Grandstand \$10.00 Pit Pass \$15.00; \$2.00 Children 6 to 12 under 6 free

Sponsored by Klaes Chiropractic Clinic and RADIO 96.3 WJAA

Equipment provided by King's Trucking & Excavating

Wednesday, July 26 7:00 p.m.

BATTLE OF BLUEGRASS PULLING SERIES 5TH ANNUAL PHIL TEIPEN MEMORIAL

Light Limited Super Stock Tractors, Limited Pro Stock Diesel Trucks, 9500 lb Hot Farm Tractors

Plus Southern Indiana Tractor Pullers Association 12,000lb 14mph

Admission: Adults-Grandstand or Pit Pass \$20.00; \$2.00 Children 6 to 12 under 6 free

Equipment provided by Wright Implement, Wischmeier Companies, LLC & Grassy Fork VFD

Thursday, July 27 8:00 p.m.

THURSDAY NIGHT THUNDER 3RD ANNUAL

DON GARDNER MEMORIAL

INDIANA Pro Late Models, Modifieds, Superstocks, hornets

Sponsored by Benton's Garage

Admission: Adults- Grandstand \$15.00 Pit Pass \$30.00; \$2.00 Children 6 to 12 under 6 free

Friday, July 28 8:00 p.m.

MONSTER TRUCKS MONSTER TRUCK RACING LEAGUE

Admission: \$20.00 Adults; \$5.00 Children 6 to 12 under 6 free

Saturday, July 29 7:00 p.m.

JACKSON COUNTY GRAND CHAMPION FAIR 10TH ANNUAL

PAUL CROCKETT MEMORIAL

Super Late Models, Superstocks, Modifieds, Pure Stocks, Hornets

Sponsored by Jackson County Fair

Admission: Adults- Grandstand \$20.00 Pit Pass \$35.00; \$2.00 Children 6 to 12 under 6 free



AMUSEMENTS

RIDES SHOWS CONCESSIONS

On the midway Jackson County Fair

KIDDIE DAY SPECIALS

Wednesday & Saturday

1:00 P.M. - 5:00 P.M.

\$17 - Weather Permitting

MONDAY THRU THURSDAY

6:00 P.M. - 11:00 P.M.

\$25 Armbands

Weather Permitting

FRIDAY & SATURDAY NIGHTS

6:00PM to 11:00PM

\$30 Armbands

TREE REFORESTATION

Please assist the Jackson County Fair and the Jackson County FFA chapters in reforesting the Jackson County Fairgrounds to keep fair attendees cool. Please make donations at the Young MacDonalds Farm during Fair Week. See FFA adult leaders.



JACKSON COUNTY FAIR ASSOCIATION 2023 OFFICERS

EXECUTIVE COMMITTEE

Matt Boknecht.....	President
Tom Ritz	Vice President
Mark Wischmeier	Secretary-Treasurer
Jim Curry, Jr	Grounds, Buildings, Lights
Matt Boknecht	Outside Exhibits
Rick Brown	Concessions
Jeff Hackman	Livestock Exhibition
Karen VonDielingen	FFA & 4-H Activities
Jeanette Hackman	Women's Activities
Mark Norman	Grandstand & Racing
John Schafstall	Carnival

2023 MEMBERSHIP

Fleeta Arthur	Jeff Hackman	John Schafstall
Arann Banks	Fayeanne Hauer	Lee Ann Silence
Melvin Bishop	Curtis Kaiser	James Thompson*
Dave Blish	Tom Martin	Troy Thompson
Matt Boknecht	Terry Melloncamp	Karen VonDielingen
Rick Brown	Linda Myers	Mike Warren
Jim Curry	Phil Nale	John Wetzel
Mariah Eggersman	Mark Norman	Mark Wischmeier
David Goecker	Greg Peters	Dill Whittymore
Jeanette Hackman	Tom Ritz	

*denotes Emeritus Director

Shaun Kendall	Sound
Craig Fritz	Caretaker
Lee Ann Silence	Office Personnel
Kim Nash	Office Personnel

COUNTY EXTENSION & 4-H

Heather VonDielingen

Richard Beckort

Molly Marshall

JACKSON COUNTY COMMISSIONERS

Drew Markel

Matt Reedy

Bob Gillaspay

MAILING ADDRESS & PHONE

Jackson County Fair Association
476 East County Road 100 South
Brownstown, Indiana 47220
812-358-2751

See us on the web at: <http://www.jacksoncountyfair.org>

2023 FAIR COMMITTEES

Antique Display/Building	Melvin Bishop, Jackson Co. History Center
Beef	Jeff Hackman, Jim Curry Jr., Mike Isaacs, Tom Martin, Troy Thompson, Brad Nierman, Austin Branaman
Budget	Mark Wischmeier, Karen VonDielingen, Matt Boknecht
Bylaws	Melvin Bishop, Linda Myers
Carnival	John Schafstall, Tom Ritz, Troy Thompson
Communications	Linda Myers, Fleeta K. Arthur, Jeanette Hackman, Lee Ann Silence, Karen VonDielingen
Dairy	LeeAnn Silence, Greg Peters, Kyle Benter, Zake Ellerman
Dog Show	David Goecker, Brad Isaacs, Terry Waskom
Family Arts	Jeanette Hackman, Jane Shoemaker
Fashion Show	Karen VonDielingen, Karla Thompson, Lois Bryden, Grace Jaynes, Linda Eggersman
FFA & 4-H.....	Karen VonDielingen, Linda Myers, Heather VonDielingen, Blake Hackman, Jeanna Eppley, Bryan Schroer, Shea Mays, Mikayla Applegate
Friends of the Fair	Arann Banks, Karen VonDielingen
Funding Resources	Mark Wischmeier, John Schafstall
Goats	David Goecker, Dave Blish, Jason Wynn, Jessica Sons
Grand Parade of Livestock	Jeff Hackman, Linda Myers, Tom Ritz, Denise Stevens
Grandstand Entertainment	Mark Norman, Mark Wischmeier, Mike Warren, Matt Boknecht, John Wetzel, Craig Fritz, Brian Stahl, Tyler Wetzel
Ground, Buildings & Lights	Jim Curry Jr., Mike Warren, Tom Martin, Perry Myers, Brad Nierman, Craig Fritz
Historian	Jim Thompson
Horseshoe Pitch & Cornhole.....	Phil Nale, Curtis Kaiser, James Hurt
Western Horse Show	Dill Whittymore, Rick Brown, Jack McCory, Warren Underwood
Horticulture	Fleeta K. Arthur, Richard Beckort, Carol Garlock, LeeAnn Evans, Brenda McKain, Sally Hurley
Inside Exhibits & Concessions	Rick Brown, Arann Banks
Insurance	Mark Wischmeier
Livestock Auction	Tom Martin, Terry Melloncamp, Jim Curry Jr., Jeff Hackman
Long Range Planning	Matt Boknecht, Mark Warren, Tom Martin, John Wetzel, Mark Norman
Membership	Matt Boknecht, John Schafstall, Rick Brown, Tom Martin, Tom Ritz
Outside Exhibits.....	Matt Boknecht, John Schafstall, Melvin Bishop
Parking	Mike Warren, Melvin Bishop, Lee Ann Silence
Premiums & Judges Fees	Lee Ann Silence, Jeanette Hackman, Fleeta K. Arthur, Tom Ritz
Queen Pageant	Jeanette Hackman, Scot Reid, FayeAnne Hauer, Mariah Eggersman
Rabbits & Poultry	Linda Myers, Dave Blish, Alison Deaton, Susan Deaton, Brenda Klosterman, Lacy Vaughn, Samantha Jeffries
Racing	Mark Norman, Matt Boknecht, Mark Wischmeier, Mike Warren, Jim Curry Jr.
Security	Phil Nale
Sheep	Tom Ritz, Dave Blish, Linda Myers, Megan Downing, Angie Kerkhof
Show Arena	Jeff Hackman, Terry Melloncamp, Dill Whittymore, Dave Blish
Social Media	Arann Banks, Linda Myers, Lee Ann Silence
Sound	Mark Norman
Special Events	Phil Nale, Curtis Kaiser
Special Parking	Mike Warren, Lee Ann Silence
Swine	Terry Melloncamp, Mark Wischmeier, Mark Spieker, Kelly Klosterman, Lou Ann Hoevener
Tents	John Schafstall, Matt Boknecht

RULES AND REGULATIONS

The Jackson County Fair Association will be following recommended procedures of the Jackson County Health Department for public safety. We ask all attendees to follow those procedures for the safety of fair attendees.

G1. Display space may be leased to individuals, firms, and or organizations acceptable to the Board of Directors of the lessor. No subletting will be permitted.

G2. All industrial buildings and outside exhibits will be open for exhibition from 1:00PM to 10:00PM, Monday through Saturday of fair week. In no case will trucks or other removal equipment be allowed in exhibit areas during "Open for exhibition" hours. Watchmen will be on duty.

G3. All exhibitors, livestock, article, business or organization, shall conduct their operations in a manner that will not interfere with other exhibitors. Violation of this provision will result in the forfeit of all privileges, premium money or rental money and the removal of all effects from the lessor's grounds. All electrical extension cords must be 3-pronged and exhibit the Underwriters Laboratory "UL" on each cord used. Direct hook up to box.

G4. The (lessor) will carefully preserve articles while on fair property, but will not be responsible for losses or accidents of such.

G5. No exhibitor will be allowed to personally have access to the books of the Secretary during the fair. However, upon proper application, such explanations as are necessary will be made by the secretary.

G6. Any person making willful misrepresentations shall forfeit all rights to any premium on an exhibit.

G7. Any exhibitor, livestock, article, business or organization who exhibits/uses disrespectful language or manner to any member of this association shall forfeit all privileges, premium money or rental money and are required to immediately remove all effects from the lessor's grounds.

G8. This premium book lists the classification of all premiums offered by the Fair Association and in no case will special classes be established for articles or animals in addition to those listed herein.

G9. Due to the special nature of the ribbons and banners awarded, there will be NO replacement for either should the original be lost or destroyed.

G10. The Fair Association reserves the right to postpone or change the time of exhibition of any animal or article.

G11. No gambling devices, raffles, or selling of chances will be permitted on or in fair property.

G12. No loudspeakers or special (unauthorized) entertainment will be permitted on or in fair property.

G13. Advertising, canvassing or soliciting, and dissemination of written material, for political, commercial, educational, or religious purposes is permitted by an exhibitor who rents space during the duration of the fair. Dissemination of materials is limited to the frontage of the rented exhibit space. There shall be no solicitation of funds. Parking, ingress, egress and travel lanes shall not be obstructed. Interference with the traffic flow, either foot or vehicles, or with the duties prescribed for the traffic and/or parking attendants is prohibited. No flyers or printed materials is allowed to be left on or attached to vehicles in the parking areas.

G14. A member of the executive committee will be at the fair office each day of the fair to hear and decide disputes or grievances affecting the fair and to rule upon the violations of the rules and regulations state herein.

Department Rules and Regulations

D1. Entry and release dates for Family Arts, Horticulture, Farm Bureau, 4-H, FFA, and Antique Farm Display are found in the respective department's listings in this catalog.

D2. Removal of articles in any of these departments prior to the designated time forfeits premiums on it.

D3. All articles competing for premiums must possess more than ordinary merit, otherwise, no premium will be awarded. Unless there are two or more exhibitors in each class it shall be considered as if no competition exists. In such cases, first premium ribbon will be awarded at the judge's discretion and second premium money will be awarded.

D4. All awards shall be made by the single judge system.

D5. Other rules and regulations pertaining specifically to certain departments are listed under their headings herein.

LIVESTOCK RULES AND REGULATIONS

L1. Entry and Release Dates

Open Class beef cattle entries will be accepted from 8-10 A.M., **Sunday, July 23**. Cattle must be in place by 10 A.M. The open class beef cattle will be released at the end of the steer show. **4-H Cattle not entered in the open class show will be asked not to enter until after 8 P.M. on Sunday, July 23.**

Swine penned by 7 A.M. on **Monday** of fair week.

Open class sheep released after show.

Open class dairy cattle must be entered by noon on **Monday** of fair week.

All non-auction 4-H Livestock (Beef, Dairy Goats, Sheep and Swine) will be released after 11:00 P.M. Friday and must be removed prior to 8 A.M., **Saturday, July 29.**

L2. Removal of any livestock entries prior to the designated time forfeits premiums of it.

L3. Open Class, Entry Fees, and Event Fees

Beef Cattle	\$20 per entry
Dairy Cattle	\$5 per entry
Sheep	\$10 per animal
MRT. Barrow	\$10 per animal
Swine	\$10 Gilt
Boer Goats	\$20 per head
Pen fee	\$5
Dogs	\$2

L4. All tie-in, pen and entry fees are payable in advance to taking possession of the space allotted or upon delivery of entry tag with the Fair Association.

L5. All requests for stalls will receive prompt attention and will be held for responsible parties until 4 P.M. on Monday of Fair week if payment has been made by 4 P.M.

L6. All livestock competing for premiums must possess more than ordinary merit otherwise no premium will be awarded. Unless there are two or more animals in each class it shall be considered that no competition exist and in such cases first premium ribbon or tag and second premium money will be awarded.

L7. Judging on animals will have regard to symmetry early maturity, size and general qualities, and characteristics of the breeds, which they judge. They will make due allowances for age, feeding and other circumstances and the character and condition of the animal.

L8. All awards shall be made by the single judge system.

L9. All animals to compete for premiums must be owned by the exhibitor at least thirty days prior to the exhibition.

L10. All animals must be shown to receive ribbons or premiums.

L11. All premium money will be withheld until tie-in, pen, and entry fees are

L12. Livestock trucks and trailers must be parked in the parking areas South on Pyoca Road, 100S.

ANIMAL HEALTH REQUIREMENTS FOR EXHIBITION OF DOMESTIC ANIMALS IN INDIANA

2023

This document describes the Indiana State Board of Animal Health's (BOAH) requirements for all animal exhibitions in the state. However, exhibition organizers may impose additional requirements as a condition of exhibition. BOAH recommends contacting the exhibition organizer for specific information about requirements for each event.

Please call the Indiana State Board of Animal at (317) 544-2400 with questions concerning exhibition requirements in Indiana.

GENERAL REQUIREMENTS FOR ALL SPECIES

A. Limitations on Exhibition

This section describes limitations on exhibiting animals in Indiana. Other exhibition limitations may be described in the species-specific requirements that follow.

1. Failure to meet all animal health requirements will result in removal of animals from the exhibition premises.
2. The following animals are not eligible for exhibition in Indiana:
 - a. Animals that originate from a herd that is under quarantine.
 - b. An animal prohibited from exhibition under any law or order.
 - c. Any animal classified as a brucellosis "suspect".
 - d. Animals showing signs of any infectious or communicable disease or that are a health hazard to people or other animals.
 - e. Any animal that does not meet state animal health requirements.
3. Any animal that develops or shows signs of any infectious or communicable disease during exhibition must be removed from the premises, including the surrounding exhibition grounds. An owner who is disputing the exclusion of his/her animal(s) from exhibition may not exhibit the animal in question pending any appeal.
4. The State Veterinarian is authorized to make the final determination as to an animal's eligibility for exhibition. The state veterinarian may order removal of any animal from the exhibition grounds.
5. Exhibition organizers may impose health requirements in addition to those prescribed by BOAH. Added requirements may not contradict requirements imposed by BOAH.
6. Exhibition organizers may have a licensed and accredited veterinarian review animals and animal health documentation during the exhibition.

B. Certificates of Veterinary Inspection

1. For animals that originate within Indiana, a certificate of veterinary inspection (commonly known as a "health paper") is not required by BOAH for exhibition. Contact the exhibition organizer to determine if a certificate of veterinary inspection (CVI) is necessary to meet the organizers exhibition requirements.
2. For animals that originate outside of Indiana, the exhibitor must have a properly completed CVI for all animals prior to entry. This requirement applies to all domestic animals (except fish and poultry).
 - a. CVIs must be completed by a licensed and accredited veterinarian who has personally inspected the animals.
 - b. A CVI for any animal is valid for 30 days from the date it is issued by a licensed and accredited veterinarian. *NOTE: Animal(s) must be inspected by a licensed and accredited veterinarian no more than ten days prior to the date in which the CVI is issued.*
 - c. CVIs must clearly include a description of each animal including the age, sex, and breed of the animal, and the official individual identification.
 - d. CVIs must accompany the animal while on the exhibition premises.

C. Pre-Entry Movement Permit (REVISED)- Effective January 1, 2022:

1. For swine and cattle that originate within of Indiana, a pre-entry movement permit is not required.
2. For swine and cattle that originate outside of Indiana, a pre-entry movement permit is not required when an electronic certificate of veterinary inspection is issued.
3. For swine and cattle originating outside of Indiana, a pre-entry movement permit is required when a paper certificate of veterinary inspection is issued.
 - a. The 2022 Indiana State Fair pre-entry movement permit number is "INSF22" and must be noted on all paper certificates of veterinary inspection.
 - b. The 2022 National Swine Registry Open and Junior Exposition pre-entry movement permit number is "EXP22" and must be noted on the paper certificate of veterinary inspection.
4. For farmed cervids that originate outside of Indiana, a BOAH approved pre-entry movement permit number must be noted on the certificate of veterinary inspection. Permit applications are available online at: www.in.gov/boah/species-information/cervids-deer-elk/
 - a. The pre-entry movement permit application must be received by BOAH at least 5 business days before moving into Indiana.
 - b. The Indiana State Board of Animal Health must authorize any proposed movements prior to entry into the State.

D. Indiana State Fairgrounds

1. The Federal Premises Identification Number for the Indiana State Fairgrounds that should be recorded on all associated CVIs is: **00C6T69**
2. The physical address for the Indiana State Fairgrounds that should be recorded on all associated CVIs is: **1202 E 38th St, Indianapolis, IN 46205**

E. Identification

All exhibition animals must be permanently and individually identified unless otherwise noted. Official ear tags are tags approved by the USDA that bear the US shield. All official identification and any additional identification devices should be recorded on the certificate of veterinary inspection.

F. Testing

1. All tests required for exhibition must be conducted at the Animal Disease Diagnostic Laboratory (ADDL) at Purdue University, a laboratory approved by the Indiana State Board of Animal Health, or a state or federal-approved laboratory.
 2. All animals, including Indiana animals, that are to be offered for sale to out of state buyers should have the necessary testing completed prior to the sale date. The destination state should be contacted to ensure all pre-entry movement requirements are met prior to the planned movement.
- www.in.gov/boah/movements-out-of-indiana/

SPECIES SPECIFIC REQUIREMENTS

A. Cattle

For more information on cattle health requirements, call the Indiana State Board of Animal Health at (317) 554-2400 or visit BOAH's website at: [www.in.gov/boah/species information/cattle-sheep-and-other-ruminants/cattle-dairy-and-beef/](http://www.in.gov/boah/species%20information/cattle-sheep-and-other-ruminants/cattle-dairy-and-beef/)

1. SEE GENERAL REQUIREMENTS FOR ALL SPECIES

2. Identification (ONE of the following)

- a. 840 tags
 - May or may not be an RFID (radio frequency device)
 - 15 digits, beginning with "840," with US shield
- b. NUES (brite) tags
 - National Uniform Ear Tagging System
 - Steel or plastic acceptable, with US shield
- c. Official USDA Program tags
 - Orange calfhood vaccination tags, with US shield

3. Testing

- a. **Cattle that originate within Indiana** do not need a brucellosis test or a tuberculosis test for exhibition in Indiana.
- b. **Cattle that originate outside of Indiana** do not need a brucellosis test or a tuberculosis test for exhibition in Indiana as long as the state of origin is classified as brucellosis free **AND** tuberculosis free by the USDA.
 - Cattle from states that are NOT designated as free by the USDA must meet additional requirements for entry into Indiana. Contact the Indiana State Board of Animal Health for specific information.

B. Swine

For more information on swine health requirements, call the Indiana State Board of Animal Health at (317) 554-2400 or visit BOAH's website at: [www.in.gov/boah/species information/swinepigs/](http://www.in.gov/boah/species%20information/swinepigs/)

1. SEE GENERAL REQUIREMENTS FOR ALL SPECIES

2. Identification (ONE of the following)

- a. 840 tags
 - May or may not be an RFID (radio frequency device)
 - 15 digits, beginning with "840," with US shield
- b. NUES (brite) tags
 - National Uniform Ear Tagging System
 - Steel or plastic acceptable, with US shield
- c. Official Premises ID Number ("PIN") tag
 - Official PIN tags **MUST** include a premises number and unique animal ID imprinted by the manufacturer. (Standard PIN tags usually do not include an individual ID number; therefore, owners need to specify when ordering.)
- d. Ear notch
 - Ear notch must be recorded in the book of record of a purebred registry association.
- e. Tattoo
 - Tattoo must be registered with a swine registry association.

3. Testing

- a. **Swine that originate within Indiana** do not need a brucellosis test or a pseudorabies test for exhibition in Indiana.
- b. **Swine that originate outside of Indiana** do not need a brucellosis test or pseudorabies test as long as the state of origin is classified as brucellosis **AND** pseudorabies free by the USDA.

C. Sheep and Goats

For more information on sheep and goat health requirements, call the Indiana State Board of Animal Health (317) 544-2400 or visit BOAH's website at: [www.in.gov/boah/species information/cattle-sheep-and-other-ruminants/sheep-and-goats/](http://www.in.gov/boah/species%20information/cattle-sheep-and-other-ruminants/sheep-and-goats/)

1. SEE GENERAL REQUIREMENTS FOR ALL SPECIES

2. Identification (ONE of the following)

- Official Scrapie identification tag, with US shield
- Official Scrapie tattoo
 - Must begin with the state postal code along with a unique individual animal ID number
- Registration tattoo
 - Tattoo must be noted on the registration paper and accompany the animal
- Registration microchip
 - Electronic implant must be noted on the registration paper and accompany the animal

NOTE: Wethers younger than 18 months of age must bear a unique and permanent form of identification

3. Testing - No testing is required on any sheep or goat for exhibition in Indiana.

D. Horses

For more information on horse health requirements, call the Indiana State Board of Animal Health at (317) 544-2400 or visit BOAH's website at: [www.in.gov/boah/species information/equinehorses/](http://www.in.gov/boah/species%20information/equinehorses/)

NOTE: Indiana State 4-H may impose vaccination requirements for horse show participants beyond the minimum requirements of the Indiana State Board of Animal Health. Contact your local 4-H Purdue Extension educator for these additional requirements.

1. SEE GENERAL REQUIREMENTS FOR ALL SPECIES

2. Identification (ONE of the following)

- Physical description of the animal including: name, age, breed, color, gender, distinctive markings, cowlicks, scars, blemishes, biometric measures, brands, tattoos, etc.
- Digital photographs sufficient to identify the individual animal
- USDA-approved electronic implant (microchip)

3. Testing

a. Horses that originate within Indiana do not need an equine infectious anemia (EIA, Coggins) test for exhibition in Indiana.

b. Horses that originate outside of Indiana must meet the following requirements prior to entering Indiana:

- Each horse must test negative for EIA within 12 months of the date of exhibition. Each horse must be accompanied by an official certificate of veterinary inspection that indicates the date and results of the EIA test.

NOTE: Suckling foals that are accompanied by their dam, when the dam has tested negative for EIA within the last twelve months, are exempt from the EIA testing requirement.

E. Llamas/Alpacas (Camelids)

For more information on llama/alpaca health requirements call the Indiana State Board of Animal Health at (317) 544-2400 or visit BOAH's website at: [www.in.gov/boah/species information/cattle-sheep-and-other-ruminants/camelids/camelid-entry-requirements/](http://www.in.gov/boah/species%20information/cattle-sheep-and-other-ruminants/camelids/camelid-entry-requirements/)

1. SEE GENERAL REQUIREMENTS FOR ALL SPECIES

2. Identification (ONE of the following)

- Physical description of the animal including: name, age, breed, color, gender, distinctive markings, cowlicks, scars, blemishes, biometric measures, etc.
- Digital photographs sufficient to identify the individual animal
- Official ear tag
- Tattoo
- USDA-approved electronic implant (microchip)

3. Testing - No testing is required on any llamas or alpacas (camelid) for exhibition in Indiana.

F. Poultry

For more information on poultry health requirements, call the Indiana State Board of Animal Health at (317) 544-2400 or visit BOAH's website at: [www.in.gov/boah/species information/avianbirds/](http://www.in.gov/boah/species%20information/avianbirds/)

Indiana defines poultry as: chickens, turkeys, ostriches, emus, rheas, cassowaries, waterfowl (domesticated fowl that normally swim, such as ducks, geese and swans), and game birds (domesticated fowl such as pheasants, pea fowl, partridge, quail, grouse, and guineas) but **NOT** doves and pigeons.

1. SEE GENERAL REQUIREMENTS FOR ALL SPECIES

2. Identification - No individual identification is required on any poultry for exhibition in Indiana.

3. Testing

All poultry presented for exhibition, except waterfowl, must meet **ONE** of the following requirements:

- Test negative for pullorum-typhoid within 90 days prior to the date of the exhibition.
- Hatched from eggs that originate from a certified NPIP pullorum-typhoid clean parent flock.
- Originate from a flock that is certified NPIP pullorum-typhoid clean.

G. Farmed Cervids

For more information on farmed cervid health requirements call the Indiana State Board of Animal Health at (317) 544-2400 or visit BOAH's website at: [www.in.gov/boah/species information/cervids-deer-elk/](http://www.in.gov/boah/species%20information/cervids-deer-elk/)

1. SEE GENERAL REQUIREMENTS FOR ALL SPECIES

2. Identification - Farmed cervids must be identified with an **official ear tag** containing the US shield **AND** one of the following:

- a. Tattoo
- b. Electronic identification implant (microchip)
- c. Farm/Management ear tag

3. Testing

a. **Farmed cervids that originate within Indiana**, 12 months of age and older that are to be exhibited in Indiana must meet **ONE** of the following **tuberculosis** testing requirements:

- Test negative for tuberculosis within 90 days prior to the date of the exhibition.
- Originate from a herd that is accredited under a state tuberculosis accreditation program. 345 IAC 2.5-5-4.
- From a herd that meets other herd testing standard described in 345 IAC 2.5-5-3(1).

b. **Farmed cervids that originate within Indiana**, that are from a species known to be susceptible to chronic wasting disease (CWD), that are to be exhibited in Indiana must originate from a Certified CWD program herd defined under Indiana requirements 345 IAC 2-7-4.

c. **Farmed cervids that originate outside of Indiana** must be from a CWD non-susceptible species (i.e. fallow deer) **AND** meet one of the following requirements as outlined in 345 IAC 1-3-29:

- Originate from a tuberculosis free accredited herd.
- Have two tuberculosis tests, 90 days apart, with the last test within 90 days of entry to Indiana.

H. Dogs

For more information on dog health requirements, call the Indiana State Board of Animal Health at (317) 544-2400 or visit BOAH's website at: [www.in.gov/boah/species information/companion-animals-dogs-cats/](http://www.in.gov/boah/species%20information/companion-animals-dogs-cats/)
NOTE: Indiana State 4-H may impose vaccination requirements for dog show participants beyond the minimum requirements of the Indiana State Board of Animal Health. Contact your local 4-H Purdue Extension educator for these additional requirements.

1. SEE GENERAL REQUIREMENTS FOR ALL SPECIES

2. Identification - Physical description sufficient to identify the individual animal.

3. Vaccination

- a. All dogs 3 months of age and older must be vaccinated for rabies by a licensed and accredited veterinarian in accordance with the state rabies vaccination law.
- b. A certificate of vaccination or other statement, signed by a licensed and accredited veterinarian, that indicates the vaccinations each animal has been given must accompany the animal to the exhibition.
- c. A certificate of veterinary inspection may be used to document vaccinations.

I. Cats

For more information on cat health requirements, call the Indiana State Board of Animal Health at (317) 544-2400 or visit BOAH's website at: [www.in.gov/boah/species information/companion-animals-dogs-cats/](http://www.in.gov/boah/species%20information/companion-animals-dogs-cats/)
NOTE: Indiana State 4-H may impose vaccination requirements for cat show participants beyond the minimum requirements of the Indiana State Board of Animal Health. Contact your local 4-H Purdue Extension educator for these additional requirements.

4. SEE GENERAL REQUIREMENTS FOR ALL SPECIES

5. Identification - Physical description sufficient to identify the individual animal.

6. Vaccination

- a. All cats 3 months of age and older must be vaccinated for rabies by a licensed and accredited veterinarian in accordance with the state rabies vaccination law.
- b. A certificate of vaccination or other statement, signed by a licensed and accredited veterinarian, that indicates the vaccinations each animal has been given must accompany the animal to the exhibition.
- c. A certificate of veterinary inspection may be used to document vaccinations.

JACKSON COUNTY FAIR HORSE SHOW

\$3/Horse
Office Fee

Sunday, July 23, 2023
10:00 A.M.

JUDGE:
Ronald Rhoades

Jackson County Fair Association will not be responsible for accidents.
Brownstown, Indiana • 11 miles from Seymour, off I-65 on Hwy 50 West to
State Rd. 250 at Brownstown, Jackson County Fairgrounds

CLASSES	Entry Fee:
1. OPEN HALTER MARES	\$5.00
2. OPEN HALTER GELDINGS	\$5.00
3. OPEN RANCH HORSE CONFORMATION	\$5.00
4. GRAND & RESERVE HALTER \$100 GUARANTEED (PAYING 60/40) (Top 2 placing in classes 1, 2, 3, come back after for this class)	
5. OPEN TO ALL AGES-SHOWMANSHIP	\$5.00
6. WALK & TROT (18 Yrs and Under)	\$5.00
7. LEAD LINE (ineligible for Walk & Trot)	\$1.00
15 MINUTE BREAK - OPEN ARENA	
8. Pee Wee Poles (10 yr & under)	\$5.00
9. Pee Wee Poles (10 yr & under)	\$5.00
10. WALK & TROT (OPEN)	\$5.00
11. ALL AGE RANCH HORSE PLEASURE (Rail Class) \$100 ADDED	\$10.00
12. OPEN WESTERN PLEASURE \$100 ADDED	\$10.00
13. YOUTH WESTERN PLEASURE (18 & under) \$100 ADDED	\$10.00
14. HORSEMANSHIP 18 & UNDER	\$5.00
15. YOUTH POLES - 18 & Under	\$5.00
16. OPEN POLES \$50 ADDED	\$5.00
17. JACK McCORY MEMORIAL FLAG RACE	\$5.00
Sponsor: Friends of Jack, \$250 ADDED (30%, 23%, 18 %, 12%, 9%, 5%, 3%)	\$10.00
18. PEE-WEE BARRELS (10 Yrs and under) 100% payback	\$20.00
19. 3-D YOUTH BARRELS (18 Yrs & Under \$100 ADDED)	
20. ADULT BARRELS (19 Yrs & Under \$100 ADDED)	\$5.00
21. 3-D BARREL RACE OPEN – \$200 ADDED **	\$10.00
22. ADULT BARRELS (19 yr & over \$100 added)	\$10.00
ADDED MONEY+ 80% ENTRY FEE (40%, 30%, 20%, 10%)	\$20.00
CLASSES 11, 12, 13, 18, 20, 21, 23	\$15.00
All other classes, 80% payback (40%, 30%, 20%, 10%)	
** 3-D Barrel Races - 1D, 50% of purse, 3 places (50%, 30%, 20%)	
2D, 30% of purse, 3 places (50%, 30%, 20%)	
3D, 20% of purse, 3 places (50%, 30%, 20%)	
Ribbons to 5 places - contest events electrically timed	
For further information, call Warren (812-569-1300) or Buddy (812-216-0476)	

CHECK OUT NEWLY RENOVATED FOOTING IN ARENA!

*** Registration must be made 1 class prior to showing ***

HORSE SHOW SPONSORS:

All Star Paving
Beach Heating and Air
Bundy Bros. & Sons, Medora
Discount Boots & Tack
Hackman Bros. Feed
Jackson County Spurs and Wheels Saddle-Club
Lawyer Excavation
Main Trailer Sales
Midwest Rancher
Northside Liquors
Seymour Tire & Service Center
State Bank of Medora
White River Ag Sales
XCEL Deer Minerals 4 Seasons Whitetail Provisions, Ilc.
Rustic Gypsey

2023 JACKSON COUNTY FAIR HORSE FUN SHOW

Saturday, July 22, 2023 • 7:00 P.M.

\$2 Class Entry

Jackson County Fair Association will not be responsible for accidents.
Brownstown, Indiana • 11 miles from Seymour, off I-65 on Hwy 50 West to
State Rd. 250 at Brownstown, Jackson County Fairgrounds

1. OPEN HALTER (All Breeds)
2. LEAD LINE (Rider 10 & Under)
3. OPEN COUNTRY PLEASURE (17 & Under)
4. OPEN COUNTRY PLEASURE (18 & Up)
5. WESTERN PLEASURE JUVENILE (17 & Under) - Non-Gaited
6. WESTERN PLEASURE JUVENILE (18 & Up) - Non-Gaited
7. OPEN GAITED PLEASURE
8. PLEASURE RANCH HORSE - Non-Gaited
9. TANDEM PLEASURE (Walk - Trot)
10. STICK HORSE RACE (6 & Under)
11. BOOT RACE
12. MINI BOOT RACE (6 & Under, No Horses)
13. EGG & SPOONS
14. SACK RACE
15. BARREL RACE

Ribbons to 5 places.

Jackson County Farm Bureau Farm Bureau Building

Jackson County Farm Bureau would like to recognize Jackson County FFA members. Any current Jackson County FFA member is invited to the Farm Bureau building on Thursday, July 27 from 4:00 – 9:00 p.m. for a free single dip ice cream. One person must show membership in order to receive free ice cream. If interested in becoming a member there will be people here to help with that as well.

Jackson County Farm Bureau is supporting the Agricultural professionals of today and the future Agricultural professionals of tomorrow.

Look us up on Facebook to find out what is happening in our community.



ANTIQUE BUILDING & FARM DISPLAY

“SHARING MEMORIES OF PEOPLE, PLACES & THINGS”

The Antique Building will feature pictures and items focusing on memories of the past. Township Boards will honor their community by sharing pictures of local heroes, buildings, activities from their township. Anyone with items or pictures that they would like to share should contact the township chairman listed below. If you have several items to display and would like to use a showcase for your display contact Dorothy Richards (812)358-4697 or Martha Killey. Items or pictures provided will be very much appreciated. We strongly suggest that you make copies of any pictures you wish to share and bring the copy for display. We make every effort possible to protect the display areas from damage.

Antique Building Annex (Located behind the Antique Building)

The annex this year will feature “Christmas from the Past”. Blake Hackman and Bobby Eldridge are in charge of this display.

ANTIQUE FARM and HOMESTEAD DISPLAY

Fair Board Representative
Jackson County History Center President
Building Display Chairman

Melvin Bishop (812) 523-3246
Bill Day (812) 569-1737
Gloria Cross (812) 358-4005
Cell (812) 521-6717

Tomahawk Throwing
Outside Machinery Displays

Ricky Underwood (812) 530-6558
Melvin Bishop (812) 523-3246

(Antique tractors, steam engines, horse drawn equipment)
Massey Harris, Massey-Ferguson, Ferguson steam engines

Tractor Assistant
Antique Small Engines (outside)

Ross Rieckers (812) 528-1357
Rob & Jon Bishop (812) 523-3246

Entry Dates & Times

Inside Displays: Fri. & Sat., July 21st & 22nd, 2023
Outside Displays: Sat., July 22nd, 2023

9:00 a.m. - 1:00 p.m.
9:00 a.m. - 6:00 p.m.

Live Music on stage in front of Antique Building

beginning at 6:00 p.m. – 9:00 p.m. daily
except (Sunday 1:00 p.m. – Sunset)

Some of the featured performers include:

Sunday	Less Like Me and Happy Accident Duo w/ Joseph Persinger
Monday	Larry Wayt & Soldiers' Joy String Band
Tuesday	Justyn Underwood
Wednesday	TAPP'D Seymour
Thursday	Southern Indiana Cloggers & Country Kickers Line Dancers
Friday	Alley Katz

TOWNSHIP CHAIRMEN

Brownstown	Carolyn Robison	(812) 358-3411
Carr	Sharon Guthrie	(812) 966-2240
Driftwood	Shirley Eggersman	(812) 358-2187
Grassy Fork	Janette Elliott	(812) 358-4347
Hamilton	Leah Otte	(812) 528-3764
Jackson	Kevin Greene	(812) 524-7701
Owen	Brenda McKain	(812) 358-2478
Pershing	Phyllis Loper	(812) 497-2103
Pershing	Katherine Burnside	(812) 497-2190
Redding	Judy Stockhoff	(812) 523-3314
Salt Creek	Alisha Griffin	(812) 216-2291
Salt Creek	Ezra (Jack) Griffin	(812) 530-9788
Vernon	Sandy Law	(812) 793-2014
Washington	Joyce Hackman	(812) 358-4920

Outside displays will be demonstrated
Monday through Friday after 7:00 p.m.
Tomahawk & Knife Throwing
Tuesday & Thursday
6:30 p.m.

All Antique Area displays and entries will be released:
Sunday, July 30th, 11:00 a.m. – 3:00 p.m.

JACKSON COUNTY FAIR BOER GOAT SHOW

Dave Goecker: Supt. Fair Board Goat (812) 528-2406
Jason Wynn: 4-H Goat Committee (812) 569-0756
Registration: Friday, July 21st 7-9 P.M. and Saturday
July 22nd 7-10 A.M.

July 22, 2023 Show Arena 2

Boer Goat Show: 12:00 P.M.

Boer Goat: \$20 per head
\$15 Jackson County 4-H Members
\$5.00 Pen Fee

Classes same as 4-H Shows
Payout: Day of Show
Banner: Top five overall classes

BOER GOAT

Classes

Percentage or Commercial Does

1. 0 - under 3 months
2. 3 - under 6 months
3. 6 - under 9 months
4. 9 - under 12 months
5. Junior Champion
6. Junior Reserve Champion
7. 12 - under 16 months
8. 16 - under 20 months
9. 20 - under 24 months
10. Yearling Champion
11. Yearling Reserve Champion
12. 24 - under 36 months
13. 36 months and older
14. Senior Champion
15. Senior Reserve Champion
16. Grand Champion Doe
17. Reserve Grand Champion Doe

BOER GOAT

Full Blood/Purebred with Registration papers

1. 0 - under 3 months
2. 3 - under 6 months
3. 6 - under 9 months
4. 9 - under 12 months
5. Junior Champion
6. Junior Reserve Champion
7. 12 - under 16 months
8. 16 - under 20 months
9. 20 - under 24 months
10. Yearling Champion
11. Yearling Reserve Champion
12. 24 - under 36 months
13. 36 months and older
14. Senior Champion
15. Senior Reserve Champion
16. Grand Champion Doe
17. Reserve Grand Champion Doe

BOER MARKET

Market Wethers will be divided by weight after fair weigh in

1. Grand Champion Wether
2. Reserve Grand Champion Wether

Market Wethers will be divided by weight after fair weigh in

3. Grand Champion Market Doe
4. Reserve Grand Champion Market Doe

Showmanship - Rookie, Junior, Senior, Master

SIAA HOOSIER CLASSIC ANGUS SHOW

The Southern Indiana Angus Association (SIAA) is pleased to hold their "Hoosier Classic" Angus Show in conjunction with the Jackson County Fair Open Beef Show

- You must be a current member if the SIAA (The \$20 annual membership may be paid when entering.)
- You must enter with the SIAA prior to the show (in addition to the fair entry)
- All cattle must have registration certificate and papers must be available at time of entry.
- The SIAA will present plaques to the Grand Champion and the Reserve Grand Champion bull-heifer-cow/calf.
- The SIAA "Hoosier Classic" is one of the four point shows for the Indiana Angus Association Jim Singleton Show Heifer of the Year Award. For information call Casey Ritz 812-343-1629 or Troy Thompson 812-358-9072

OPEN CLASS BEEF CATTLE

Sunday, July 23, 2023 - 12:00

Superintendent: Jeff Hackman - 812-525-9795 and Tom Martin - 812-350-2172

Troy Thompson - 812-358-9072, Michael Issacs - 812-521-6428

Marty Young - 812-583-4986, Brad Nierman - 812-525-2106, Jimmy Curry Jr. - 812-216-0012

All beef cattle exhibitors will adhere to the General Rules and Regulations and the Livestock Rules and Regulations listed in this booklet. The State of Indiana Health Regulations will be rigidly enforced.

Cattle must be entered with the original registration certificate and exhibited under the recorded ownership.

Tie-out time is 8 p.m. all cattle must be tied in. No exercising of loose cattle will be allowed in tie-out area.

ALL TRAILERS AND LIVESTOCK TRUCKS ARE TO BE IN THE PARKING LOT SOUTH OF PYOCA ROAD, 100 S.

Stalls will be assigned by superintendents. Make entries with superintendents.

No stall area will be reserved for tack. No stall setup before 6:00 p.m., Friday, July 21, 2023.

Angus-Charlois-Maine Anjou - Commercial - Show by weight

Must be at least 3 per breed, otherwise to be shown in AOB

NOTICE ALL FEMALE CLASSES IN ALL BREEDS WILL BE SHOWN ENTIRETY WITH BULL CLASSES FOLLOWING

\$20 per class entry (including pair classes)

	1	2	3	4
1. Junior heifer calves, calved after Jan. 1, 2023	10	8	4	
2. Late senior heifer calves, calved between Nov. 1 & Dec. 1, 2022				
3. Early senior heifer calves, calved between Sept. 1 & Oct. 31, 2022	12	10	7	5
4. Heifer calf champion (1-2-3)	Ribbon			
5. Reserve heifer calf champion	Ribbon			
6. Late Summer yearling heifer, calved between July 1 & Aug. 31, 2022	15	10	7	5
7. Early Summer yearling heifer, calved between May 1 & June 30, 2022	20	10	7	5

8. Summer champion heifer (6-7)	Ribbon			
9. Reserve champion heifer	Ribbon			
10. April junior yearling, calved between April 1 & April 30, 2022	20	10	7	5
11. March junior yearling, calved between March 1 & March 30, 2022	20	10	7	5
12. February junior yearling, calved between Feb. 1 and Feb. 28, 2022	20	10	7	5
13. January junior yearling, calved between Jan. 1 & Jan. 31, 2022	20	10	7	5
14. Junior champion heifer (10-11-12-13)	Ribbon			
15. Reserve junior champion heifer	Ribbon			
16. Senior yearling heifer, calved between Sept. 1 & Dec. 31, 2022	20	8	5	
17. Senior champion heifer	Ribbon			
18. Reserve senior champion heifer	Ribbon			
19. Grand champion of breed (4, 8, 14, 17)	Ribbon			
20. Reserve grand champion of breed	Ribbon			
21. Supreme champion overall	\$150 Cash			
22. Reserve champion	\$75 Cash			
23. Pair of heifers, bred & owned by exhibitor	15	9	5	
24. Cows/calf class - calves must not exceed 240 days of age & must be nursing	20	10	7	
25. Junior bull calves, calved after Jan. 1, 2023	20	8	4	
26. Late senior bull calves, calved between Nov. 1 & Dec. 31, 2022	20	10	7	5
27. Early senior bull calves, calved between Sept. 1 & Oct. 31, 2022	20	10	7	5
28. Bull calf champion (25-26)	Ribbon			
29. Reserve bull calf champion	Ribbon			
30. Late summer yearling bulls, calved between July 1 & Aug. 31, 2022	20	10	7	5
31. Early summer yearling bulls, calved between May 1 & June 30, 2022	20	10	7	5
32. Summer champion bull (30-31)	Ribbon			
33. Reserve summer champion bull	Ribbon			
34. April junior yearling bulls, calved between April 1 & April 30, 2022	20	10	7	5
35. March junior yearling bulls, calved between March 1 & March 31, 2022	20	10	7	5
36. Early junior yearling bulls, calved between Jan. 1 & Feb. 28, 2022	20	10	7	5
37. Junior champion bull (34-35-36)	Ribbon			
38. Reserve junior champion bull	Ribbon			
39. Grand champion bull of breed (28-32-37)	Ribbon			
40. Reserve grand champion bull	Ribbon			
41. Pair of bulls, bred, & owned by exhibitor	Ribbon			

Open class breeding cattle must be in by 10 a.m. Sunday, July 23. Open class steer entries will be taken from 8 a.m. to 10 a.m. at scales on Sunday, July 23. Cattle will be released after completion of each show.

MID-SOUTHERN STEER CLASSIC

Sunday, July 23

Immediately after Breed Show

All beef cattle exhibitors will adhere to the General Rules and Regulations and the Livestock Rules and Regulations listed in this catalog. The State of Indiana Health Regulations will be rigidly enforced.

The time of weighing steers will be from 8 a.m. to 10 a.m. July 23. Entry fees of \$20 per head will be paid and health papers checked at the time steers are weighed.

Class size will be as nearly balanced as possible. Steers will be divided in classes by weight. Steer will be released as soon as show is over.

THE SHOW COMMITTEE OFFICIALS RESERVE THE RIGHT TO RULE ON THESE REGULATIONS AND THEIR DECISIONS WILL BE FINALS.

PREMIUMS FOR STEER CLASS

First \$25

Grand Champion \$100 Cash

Res. Grand Champion \$50 Cash

OPEN SHOW DAIRY CATTLE

Tuesday, July 25, 2023

Starting at 9:00 am Show Arena 1

Greg Peters, Fair Board Member – 812-528-3221

Lee Ann Silence, Fair Board Member – 812-216-0223

Kyle Benter, Fair Board Asst – 812-525-5706

Zack Ellerman, Fair Board Asst – 812-530-1568

Attention of Exhibitors in the dairy department is called to all of the General Rules and Regulations and the Livestock Rules and Regulations with the exception of L1, items A.B.C. listed in this catalog.

Health regulations will be rigidly enforced.

All dairy cattle must be registered or eligible.

All animals shown in the group classes must also be shown in their respective type class.

All breeds of Class 1 will be shown (in order listed below), then all breeds of Class 2 in the same order, etc.

All Open Class needs to be tied in by 4:00 p.m. and trailers need to be parked by 5:00 p.m.

Register in the fair office. Registration is \$5.00 per head.

Show Order Tuesday of fair week

Ayrshire, Brown Swiss, Guernsey, Holstein, Jersey, Milking Shorthorn

CLASS	1	2	3
1. 2-year-old Cow, born Sept. 1, 2020 to Aug. 31, 2021	15	9	5
2. 3-year-old Cow, born Sept. 1, 2019 to Aug. 31, 2020	15	9	5
3. 4-year-old Cow, born Sept. 1, 2018 to Aug. 31, 2019	15	9	5

CLASS	1	2	3
4. Aged Cow, born Prior to Aug. 31, 2018	15	9	5
5. Dry Cow, two years old or older, born Prior to Aug. 31, 2021	15	9	5
6. Senior Champion Female	Ribbon Only		
7. Reserve Senior Champion Female	Ribbon Only		
8. Grand Champion Female	Ribbon Only		
9. Reserve Grand Champion Female	Ribbon Only		
10. Supreme Cow	Ribbon Only		
11. Reserve Supreme Cow	Ribbon Only		
12. Spring Heifer Calf, born Mar. 1, 2023 (over 4 months of age)	15	9	5
13. Winter Heifer Calf, born Dec. 1, 2022 to Feb. 28, 2023	15	9	5
14. Fall Heifer Calf, born Sept. 1, 2022 to Nov 30, 2022	15	9	5
15. Summer Yearling Heifer, born June 1, 2022 to Aug. 31, 2022	15	9	5
16. Spring Yearling Heifer, born Mar. 1, 2022 to May 31, 2022	15	9	5
17. Winter Yearling Heifer, born Dec. 1, 2021 to Feb. 29, 2022	15	9	5
18. Fall Yearling Heifer, born Sept. 1, 2021 to Nov. 20, 2021	15	9	5
19. Junior Champion Heifer	Ribbon Only		
20. Reserve Junior Champion Heifer	Ribbon Only		
21. Supreme Heifer	Ribbon Only		
22. Reserve Supreme Heifer	Ribbon Only		
23. Best 3 Heifers 12 thru 18 (must be owned by exhibitor)	15	9	5



OPEN CLASS

Sunday, July 23, 2023
Show Time – 1 p.m.

SHEEP DIVISION

Wednesday, July 26, 2023
4-H Show Time – 5 p.m.

Superintendent – Tom Ritz 812-525-9766; Dave Blish 812-525-9045
Linda Myers 812-653-1746; First Asst.: Megan Downing 812-653-1675

Notice to all exhibitors: Refer to General Rules and Regulation, Paragraphs G2-G8, G14, also all Livestock Rules and Regulations.

Notice: No health certificate required.

Show: Will consist of ewes and wethers only (No rams).

Wether lambs must show clean castration.

Ewes will be shown by breeds. Purebred or commercial animals are considered a breed.

Pee-Wee leads class for exhibitors under 9 years old before 4-H Show.

ALL 4-H RULES - SEE 4-H SECTION

(4-H Market Lambs weigh-in Tuesday, July 25, 12:00 p.m.)

YOU ARE RESPONSIBLE FOR YOUR LAMB WEIGH-IN

JACKSON COUNTY OPEN SHEEP SHOW - Sunday 1:00 p.m. (No Rams)

Contacts: Tom Ritz 812-525-9766 or Chris Downing 812-653-1746

ALL OPEN CLASS SHEEP WILL BE RELEASED AFTER SHOW.

Open show animals must arrive by 10:00 a.m. EST, Sunday.

Commercial Ewes will be shown by weight and must be weighed by 10:00 a.m.

Purebred ewes need registration papers.

Limited sheep barn space available/exhibitors need to be prepared to show off trailer as needed. Please contact Tom or Dave with the number of sheep you are expecting to bring.

Open show exhibitors use Gate 6 for entry into fairgrounds.

Open show entry fee: \$20.00 per animal.

SECTION

1. Market Lamb
2. Grand Champion Market Lamb
3. Res. Grand Champion Market Lamb
4. Ewe, 1 year old & under 2
5. Ewe Lamb under 1 year
6. Champion Ewe
7. Reserve Champion Ewe

Payout on top 5 Market Lambs and Ewes

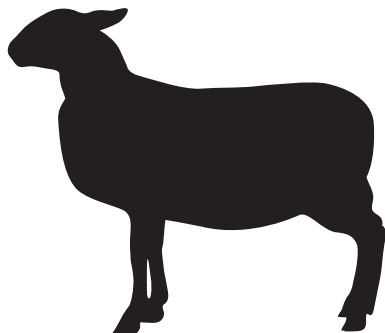

SHEEP AND GOATS

1. SEE GENERAL REQUIREMENTS FOR ALL SPECIES.

2. Blankets must be removed from all sheep at the time of arrival.
3. All sheep wethers must be presented slick shorn for inspection at arrival.
4. No sheep or goats may be exhibited that are showing signs of being infected with ringworm.
5. For more information on sheep and goat health requirements, call the Indiana Board of Animal Health (317) 544-2397.

2023 SWINE DEPARTMENT

Superintendent: Terry Melloncamp, 521-5582

Mark Spieker: First Assistant

Lou Ann Hoevenner: 4-H Secretary

Kelly Klosterman - Open Show Secretary

All swine exhibitors will adhere to the General Rules and Regulations and the Livestock Rules and Regulations listed in this catalog. State of Indiana Health Regulation will be rigidly enforced.

All 4-H swine must have been born on or after January 1, 2023.

All 4-H entries that do not show in the Open Show on Saturday must be penned by 7 a.m. Monday, July 24. Weigh-in of all 4-H entries will begin at 8:30 a.m. on Monday, July 24. All exhibitors must be present at the time of weigh-in. There will be no weigh-in from trailers.

4-H Gilt Show

Monday, July 24, 3 p.m. - Crossbred gilts will be weighed at the same time as the 4-H Barrows

Monday, July 24, 8:30 a.m.

Purebred gilts going to market must be weighed at this time. Any purebred gilt not weighed at this time forfeits the right to sell at market and the pig becomes the 4Hers responsibility.

4-H Gilts: Exhibit by breeds

A. Purebred Gilts - Class age division possible, depending on number of entries.

Classes will be determined by the swine committee after all entries are registered.

B. Crossbred Gilts will be divided by weight into classes of approximately 8 head per class.

C. Grand Champion 4-H Gilt

4-H Swine Showmanship

A. Junior Showmanship

B. Rookie Showmanship (1st year 4-H swine member regardless of age)

C. Senior Showmanship

D. Master Showmanship

4-H Market Barrow Division

Tuesday, July 25, 3 p.m. Weigh-in Monday, July 24, 8:30 a.m.

4-H members of Jackson County • \$5 per barrow

CLASS	1	2	3	4	5
Purebred Barrow	8	6	4	3	2
Crossbred Barrow Classes	8	6	4	3	2
Grand Champion Barrow	Ribbon & Banner				
Reserve Champion Barrow	Ribbon & Banner				

All 4-H Swine members refer to the 4-H section in this catalog under 4-H Swine for more information.

4-H Market Barrows

A. Single Barrow 4-H and Open

B. Barrows will be divided by weight into classes of approximately 8 head per class. The suggested weight range for 4-H Barrows is 230 – 290 pounds. Order of breeds to be shown: Berkshire, Chester White, Duroc, Hampshire, Hereford, Landrace, Poland China, Spots, Tamworth, Yorkshire, and Crossbred.

General Announcements

1. **Hair:** There are **no** restrictions on hair length for animals shown in any of the 4-H shows. However, the buyer for all market hogs from our fair, whether it is an auction hog or general out hog, has requested that all animals have $\frac{1}{2}$ " of body hair or greater. If your animal has less than $\frac{1}{2}$ " of hair and causes a stoppage in production at the buyers facility, **the buyer has the option to withhold payment on that animal. In that situation, the 4-Her will forfeit all market proceeds for that animal.**

2. Classes to be posted the night before the show. All changes must be reported to Terry Melloncamp or Mark Wischmeier by 10:00 a.m. the day of the show.

3. All 4-H auction and out hogs not being taken home for personal use or going to the State Fair will be loaded out following the auction on Saturday, July 29. All out hogs not being sold on the auction but going to the locker for personal use will be loaded out beginning 7:00 AM on Friday, July 28. All hogs purchased on the auction and being sent to the locker will be loaded out following the auction. Any 4-H swine being taken home for breeding purposes or to be shown at the State Fair can be loaded out beginning 7:00 a.m. on Friday, July 28. Hogs going home for breeding purposes or to be shown at the State Fair could be dismissed earlier in the week depending on weather or other conditions. Early dismissal will be at the discretion of the livestock superintends.

4. No hog will be allowed to leave the fairgrounds and return later in the week to participate in the livestock

- auction or loaded on the out hog trailer.
5. Pictures of 4-H auction hogs will be taken between 9 a.m. and 12 p.m. Wednesday, July 26. **At the time the pictures are taken all 4-Hers MUST know the destination of all non-auction hogs and report this to Lou Ann Hoevener. At this time, any unaccounted for non-auction hogs become the 4-Hers responsibility and payment is forfeited.**
 6. All 4-H Swine must have the RFID tag in the left ear and county ear tag in the right ear to show at the Fair. These tags will be placed in the ear before the mandatory enrollment deadline on May 15, 2023.
 7. 4-H exhibitors may show one open class carcass barrow on Saturday, July 22, that may also be shown during the 4-H Barrow Show on Tuesday, July 25. The open class carcass barrow entry **must be exhibited under the 4-H member's name and must be shown by either the 4-H member or the 4-H member's sibling** to be eligible for the 4-H Barrow Show. Carcass barrows shown under a non-4-Her or different 4-Her's name will not be eligible to show in the Tuesday, July 25, 4-H Barrow Show.
 8. Also, in order to maintain adequate pen space for the Saturday Open Breeding and Carcass entries, all 4-H swine entries not being exhibited in the Saturday Open Breeding and Carcass Show are asked to stay out of the Swine Barn until after the conclusion of the Carcass Show. All 4-H entries are to be penned by 7:00 a.m. Monday, July 24.
 9. By order of the state Fire Marshall, all electrical extension cords must be 3-pronged and Underwriters Laboratory "UL" listed cords used in the swine barn.
 10. By order of the state Fire Marshall, all electrical devices that are not permanent fixtures in the swine barn (i.e. fans and radios of 4-H and Open exhibitors) are to be turned off at night and when unattended during the day.
 11. No alcoholic beverages allowed in or around the Swine Barn. Smoking is prohibited in the swine barn.

Jackson County Market Barrow Show
Under the direction of the Jackson County Pork Expo
Saturday, July 22; Immediately following gilt show. - Check-in July 22, 9:00 a.m. – 10:00 a.m.
 Weights will be declared at time of check-in.

\$10 entry fee per animal. Banners will be awarded at market show.

Class 1	10	8	6	4	2
Class 2	10	8	6	4	2
Class 3	10	8	6	4	2
Class 4	10	8	6	4	2
Class 5	10	8	6	4	2
Class 6	10	8	6	4	2

Recommended Weight: 240-290 lbs. Eligible for prize money.

Classes will be divided equally

The Market Barrow Show is open to anyone age 3 – 21 during the calendar year 2023. All hogs not being shown as 4-H animals, must be removed Saturday after the show. Animals are the showers responsibility and are to be taken home or to market.

These animals will be released immediately following the completion of the show on Saturday, July 22, 2023.

PORK PRINCESS CONTEST

Sponsored by the Jackson County Pork Producers
 All Jackson County girls, ages 11 to 15, whose family are hog producers or take swine as a 4-H project, are eligible. Judging will be held in conjunction with the 4-H Swine clean-up day on July 17, 2023.
 The 2023 Pork Princess will be crowned before the market show Saturday, July 22, 2023.
 The Pork Princess duties will be to hand out ribbons at the carcass show and appear at various events during the year.
 For more information contact:
 Terry Melloncamp 812-521-5582
 Brittany Hoevener 812-521-5296

SWINE SHOW BREEDING DIVISION

Judging 1 p.m. Saturday, subject to change
 Pedigrees must accompany all entries.
 Animals must be registered by 10:00 a.m., Saturday, July 22, 2023.
 Entry fee: \$10.00 per gilt.
 All swine exhibitors will adhere to the General Rules and Regulations and the Livestock Rules and Regulations listed in this catalog.
 State of Indiana Health Regulation will be rigidly enforced.
 Age requirements for gilt breeding classes: All gilts must be born December 1, 2022 or later.
 Breeds to be judged: Berkshire, Chester White, Duroc, Hampshire, Hereford, Landrace, Poland China, Spots, Tamworth, Yorkshire and Crossbred

1. Gilt farrowed Nov. 1 to Dec. 31, 2022	10	8	6	4	2
2. Gilt farrowed Jan. 1 to Jan. 31, 2023	10	8	6	4	2
3. Gilt farrowed Feb. 1 to Feb. 29, 2023	10	8	6	4	2
4. Gilt farrowed Mar. 1 to Mar. 31, 2023	10	8	6	4	2
5. Crossbred Gilts	10	8	6	4	2

Classes will be divided by weight of approximately 8 head per class.

6. Junior Champion Gilt	Ribbon
7. Senior Champion Gilt	Ribbon
8. Grand Champion Gilt	Rosette
9. Reserve Grand Champion Gilt	Rosette
10. Supreme Gilt	Rosette
11. Reserve Supreme Gilt	Rosette

These animals will be released following the completion of the Carcass Barrow Show.

Supreme Gilt & Reserve Supreme Gilt will be judged after a Grand Champion Gilt is named for every breed, plus a crossbred class.

Registration papers are required on all purebred open class breeding swine and must be shown at weigh-in. All classes listed may show in the breeding division.

OPEN NOVICE SHOWMANSHIP

Sponsored by the Jackson County Pork EXPO

Novice showmanship is open to any exhibitor, ages 3 to 2nd grade by January 1, 2023. No entry fee is required. Participants must sign-up at time of registration. Division of participants possible, depending on number of entries. Classes will be determined by the swine committee after all entries are received. Novice Showmanship will take place after the Pork Princess crowning and before the market show Saturday July 22, 2023. For more information, contact a swine committee member.

JACKSON COUNTY'S SOW & LITTER CONTEST

Champion - \$200 • Reserve Champion - \$100

1. Entries should be brought to the fairgrounds for judging at 7:00 p.m. Friday, July 21. Winner will be determined by the swine department.
2. Winner will remain for exhibit until Friday, July 28 at 10:00 p.m. All others will be released after judging.
3. Sows of any breed or combination of breeds will be eligible but their litter must be at least 4 days of age and not over 5 weeks of age. They must meet all health regulations for exhibition at the fair.
4. The sow and her litter will be judged on the basis of all things that contribute to desirability of a sow and litter to the pork producer as well as one that would present a good image to the public fair visitor.
5. All sows and pigs must be ear notched.
6. Open to Jackson County residents only.
7. Champion - Premium by: Jackson County Fair Board
8. Reserve Champion - Premium by: Jackson County Pork Producers
9. Banners sponsored by: Premier Ag

JACKSON COUNTY'S LARGEST MALE HOG CONTEST

Champion - \$200 • Reserve Champion - \$100

1. Entries should be brought to the fairgrounds for judging at 7:30 p.m. Friday, July 21. Winner will be determined by the swine department.
2. Winner will remain for exhibit until Friday, July 28 at 10:00 p.m. All others will be released after judging.
3. Boars may be of any age or breed, but must meet all health requirements for swine showing at the Jackson County Fair.
4. Entries must be reasonably sound (able to walk, etc.)
5. All boars must be ear notched.
6. Open to Jackson County residents only.
7. Champion - Premium by: Jackson County Fair Board
8. Reserve Champion - Premium by: Jackson County Pork Producers
9. Banners sponsored by: Premier Ag

4-H SWINE

Terry Melloncamp - Fairboard Superintendent

Mark Wischmeier & Terry Melloncamp – 4-H Committee Chairpersons

Judging: Gilts & Showmanship - Monday, July 24, 3:00 p.m. Barrows – Tuesday, July 25, 3:00 p.m.

All pigs, including gilts must have registered tags and proper documentation from Spring ID Day.

Registration of 4-Hers, related paperwork, and fees need to be completed between 7:00 and 8:00 a.m. Monday, July 24. For purebred swine breeding animals and all barrows except Tamworth, a certificate of registration that lists a specific number for each animal must be presented at fair weigh-in. All barrows and gilts must be farrowed on or after January 1, of the current year.

4-Hers with gilt entries are encouraged to bring them to the fairgrounds on Saturday, July 22 and enter the open class breeding swine show on Saturday afternoon. The gilt certificate of registration must show that exhibitor owns pigs either entirely or in part according to the State Fair methods of registration before May 15 and continuously until date of show.

(See livestock rules in the 4-H Requirement Book)

1. 4-H Gilts: Exhibit by breeds

- Purebred gilts will be divided by age into classes of approximately 8 head per class. Order of breeds to be shown: Berkshire, Chester White, Duroc, Hampshire, Hereford, Landrace, Poland China, Spots, Tamworth and Yorkshire.
- Crossbred gilts will be divided by weight into classes of approximately 8 head per class.
- Grand Champion 4-H Gilt

2. 4-H Swine Showmanship

- A. Junior Showmanship (7th grade & younger)
- B. Rookie Showmanship (1st year 4-H swine member regardless of grade)
- C. Senior Showmanship (8th grade & older and all winners of Jr. Showmanship)
- D. Master Showmanship (all winners of Sr. Showmanship)

3. 4-H Market Barrows

- Purebred Barrows – will be divided by weight into classes of approximately 8 head per class. Order of breeds to be shown: Berkshire, Chester White, Duroc, Hampshire, Hereford, Landrace, Poland China, Spots, Tamworth and Yorkshire.
- Crossbred Barrows – will be divided by weight into classes of approximately 8 head per class. Due to the potential large number of crossbred classes, crossbred barrows may be split up into Lightweight, Middleweight and Heavyweight divisions. Not additional prizes or premiums will be awarded to division winners.

Beef, Boer Goat, Dairy, Dairy Beef, Sheep and Swine Master Showman will participate in the Supreme Showman Contest on Friday, July 28, 2023 in the Show Arena.



FAMILY ARTS BUILDING

Superintendent, Jeanette Hackman, phone 812-528-2692

Assistant Superintendent, Jane Shoemaker, phone 812-358-4292

Co-Chairs, Fayeann Hauer-812-498-9500 and Mariah Eggersman - 812-530-9893

Entry date - July 20, 2023, 9 a.m. to 4 p.m. All exhibits except foods.

Entry date for Foods and Food Preservation - July 22, 9 a.m. to 12:30 p.m.

Release Date - **All exhibits and premiums must be claimed on July 30, 2023.**

Doors open 3:00 p.m. - Close 5:00 p.m.

1. In case of conflict between General Rules and Regulations and Special Rules the latter will govern.

2. Entries in the Family Arts Building are limited to present residents of Jackson County.

3. Items entered for the last 3 years will not be accepted.

4. Each exhibitor may make entries in as many classes as desired but only one entry can be made in each category.

5. All exhibits in the Family Arts Building shall have been made during the past 3 years (except quilts & antiques).

6. Entries will not be accepted for articles for which there is no classification.

7. Entries from professionals and shop owners will be disqualified.

8. Soiled articles will not be judged or displayed.

9. All garments entered in the Sewing Department **MUST** be on swivel hangers, except articles not normally placed on hangers.

10. Removal of any entry before release day is prohibited.

11. While the Jackson County Fair will use all diligence to insure the safety of articles after their entry and during the fair, it will in no case be responsible for any loss or damage that may occur. A watchman is on duty during the hours the Family Arts building is open to the public.

12. All garments must have been made since September 2019.

13. Exhibitors entering in Your Specialty category for Make and Bake with Butter and Make and Bake with Cheese should follow foods amount as listed in open class category - Example - Cake 1/2.

14. Exhibitors if you have address labels, please use them when entering articles in the building.

ANTIQUES

Assistant, Betty Peters, 812-569-3704

All items must be fifty (50) years of age or older.

All antiques will be safely displayed in closed glass cases. Refer to rule 3.

China

Salt & Pepper	4.00	3.00	2.00
Vegetable Bowl	4.00	3.00	2.00
Cup & Saucer	4.00	3.00	2.00
Sugar & Creamer	4.00	3.00	2.00
Vase (under 10")	4.00	3.00	2.00
Figurine	4.00	3.00	2.00
Other than above	4.00	3.00	2.00

Glass

Vase (under 10")	4.00	3.00	2.00
Pitcher	4.00	3.00	2.00
Other than above	4.00	3.00	2.00

Pottery

Pitcher	4.00	3.00	2.00
Other than above	4.00	3.00	2.00

Carnival

Pitcher	4.00	3.00	2.00
Serving Bowl	4.00	3.00	2.00
Other than above	4.00	3.00	2.00

Depression

Flat or Stemmed Water Glass	4.00	3.00	2.00
Salt & Pepper	4.00	3.00	2.00
Serving Bowl	4.00	3.00	2.00
Other than above	4.00	3.00	2.00

Toy

Dolls (under 10")	4.00	3.00	2.00
Toy Dish, Pot or Pan	4.00	3.00	2.00
Mechanical or Wind Ups	4.00	3.00	2.00
Cast Iron Including Banks	4.00	3.00	2.00
Other than above	4.00	3.00	2.00

Jewelry

Box	4.00	3.00	2.00
Other than above	4.00	3.00	2.00

Miscellaneous

Family Keepsake	4.00	3.00	2.00
Military	4.00	3.00	2.00
Other than above	4.00	3.00	2.00

Most Outstanding Antique Entry Rosette & \$20 Merchandise award
Presented by: Rosa Allman Memorial Award
Sponsored by: Stahl's Cafe & Deli

CRAFTS

Assistant, Mary England, 812-869-1382

All crafts must be handmade. **No article over 32"**

Pictures, plaques, and wall hanging must be ready to hang. Refer to rules 3 & 7.

Costume (handmade for doll, etc.)	3.00	2.00	1.00
Dolls (handmade, one only, not to exceed 36")			
Cloth Doll (dressed)	3.00	2.00	1.00
Pair of dolls	3.00	2.00	1.00
Other than above	3.00	2.00	1.00
Door Decoration (seasonal)	3.00	2.00	1.00
Woodcarving (any article) (Limit 1)	3.00	2.00	1.00
Woodworking (Limit 1 in each category)			
Animal	3.00	2.00	1.00
Clock	3.00	2.00	1.00
Toy	3.00	2.00	1.00
Other than above	3.00	2.00	1.00
Decorative Painting			
Wall Hangings	3.00	2.00	1.00
Other than above	3.00	2.00	1.00
Bead Craft (any article)	3.00	2.00	1.00
Stamping/Embossing	3.00	2.00	1.00
Scrapbook			
Family	3.00	2.00	1.00
Travel	3.00	2.00	1.00
Event	3.00	2.00	1.00
Other than above	3.00	2.00	1.00
Hair Bow	3.00	2.00	1.00
Stuffed Animal (Barnyard)	3.00	2.00	1.00
Teddy Bear	3.00	2.00	1.00
Hand-woven Basket	3.00	2.00	1.00
Stained glass (any article)	3.00	2.00	1.00
Leather Craft (any article)	3.00	2.00	1.00
Decorated Egg	3.00	2.00	1.00
Bird House	3.00	2.00	1.00
Wheel Thrown Pottery	3.00	2.00	1.00
Something from Nothing (recycled materials)	3.00	2.00	1.00
Origami	3.00	2.00	1.00
Paper Punch Art	3.00	2.00	1.00

Most Outstanding Craft Entry Rosette & \$20 Merchandise award
Sponsored by: Karen's Wall Covering & Design.

CHRISTMAS AT THE FAIR

Christmas Figurines, (limit 3), ceramic	3.00	2.00	1.00
Christmas Figurines, (limit 3), other	3.00	2.00	1.00
Christmas Tree Ornament, any kind	3.00	2.00	1.00
Christmas Stocking	3.00	2.00	1.00
Christmas Tree Skirt	3.00	2.00	1.00
Christmas Table Runner, Placemat, Throw	3.00	2.00	1.00
Christmas Wall Hanging	3.00	2.00	1.00
Christmas Door Hanging	3.00	2.00	1.00

Most Outstanding Christmas Entry Rosette & \$20 Merchandise award
Sponsored by: Rose Hill Creations

SILK FLOWER ARRANGEMENT

Silk, Mantel	3.00	2.00	1.00
Silk, Centerpiece	3.00	2.00	1.00
Silk, Floral Arrangement	3.00	2.00	1.00
Silk, Door or Wall	3.00	2.00	1.00

DRIED FLOWER ARRANGEMENT

Dried, Mantel	3.00	2.00	1.00
Dried, Centerpiece	3.00	2.00	1.00
Dried, Floral Arrangement	3.00	2.00	1.00
Dried, Door or Wall	3.00	2.00	1.00

NATURE IS NICE (made from dried materials)

Any article	3.00	2.00	1.00
-------------	------	------	------

Most Outstanding Entry Rosette & \$20 Merchandise award Presented by: Treasure Room

This category is open to any Jackson County resident, professional or non-professional, and will not compete for a rosette or \$20 merchandise award.
(Omit rule 7 for this category only.)

BRIDAL BOUQUET (Silk)

Cascade	3.00	2.00	1.00
Colonial	3.00	2.00	1.00
Arm	3.00	2.00	1.00

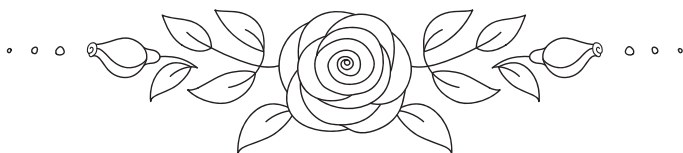

CREATIVE KIDS (4-H project not eligible)

Art Work, any technique, any article

Age 6 & under	3.00	2.00	1.00
Age 7 thru 10	3.00	2.00	1.00
Age 11 thru 15	3.00	2.00	1.00

Crafts, any technique, any article

Age 6 & under	3.00	2.00	1.00
Age 7 thru 10	3.00	2.00	1.00
Age 11 thru 15	3.00	2.00	1.00

FOODS

Assistant, Kim Hackman 812-530-7599

Baked goods on white paper plate, covered with saran wrap. (No cream pies)

Breads, Quick Breads, 1/2 loaf

Banana	3.00	2.00	1.00
Date	3.00	2.00	1.00
Pumpkin	3.00	2.00	1.00
Zucchini	3.00	2.00	1.00
Your specialty, other than above	3.00	2.00	1.00

Yeast Breads, 1/2 loaf

Sourdough	3.00	2.00	1.00
Wheat or Rye	3.00	2.00	1.00
White	3.00	2.00	1.00
Tea Ring	3.00	2.00	1.00
Dinner Rolls, 3 any shape	3.00	2.00	1.00
Sweet Rolls, 3 any shape	3.00	2.00	1.00
Your specialty, other than above	3.00	2.00	1.00

Cakes, from scratch, 1/2 of cake

Angel Food, no frosting	3.00	2.00	1.00
Chiffon, no frosting	3.00	2.00	1.00
Chocolate, frosted	3.00	2.00	1.00
Pound, no frosting	3.00	2.00	1.00
Your specialty, other than above	3.00	2.00	1.00

Mix, 1/2 of cake

Layer, any flavor, frosted	3.00	2.00	1.00
Tube or Bundt, no frosting	3.00	2.00	1.00
Creative	3.00	2.00	1.00

Candies, 6 pieces, no box mix

Chocolate Fudge	3.00	2.00	1.00
Peanut Butter Fudge	3.00	2.00	1.00
Uncooked	3.00	2.00	1.00
Your specialty, other than above	3.00	2.00	1.00

Muffins, 3 in each entry

Banana	3.00	2.00	1.00
Pumpkin	3.00	2.00	1.00
Blueberry	3.00	2.00	1.00
Zucchini	3.00	2.00	1.00
Your specialty, other than above	3.00	2.00	1.00

Cupcakes, 3 in each entry

Decorated - your specialty	3.00	2.00	1.00
----------------------------	------	------	------

Cookies, 3 in each entry

Bar	3.00	2.00	1.00
Decorated	3.00	2.00	1.00
Drop	3.00	2.00	1.00
Refrigerator, formed into roll and sliced	3.00	2.00	1.00
Rolled, Cut or Hand rolled	3.00	2.00	1.00
Your specialty, other than above	3.00	2.00	1.00

Pies, whole pie, in aluminum foil pan

Fruit Pie, Any Fruit (No Cream Pies)	3.00	2.00	1.00
--------------------------------------	------	------	------

**Most Outstanding Food Entry in above class - Rosette & \$20
Merchandise award. Presented by: The Marge Klinck Memorial
Award Sponsored by: Marion Kay Spices**

DECORATED SUGAR COOKIES

Decorating - Your Specialty, 3 each entry	3.00	2.00	1.00
Decorated - Non-Cookie (could be a sugar cookie house, decorated box or dimensional ornament, etc.	3.00	2.00	1.00

Most Outstanding Decorated Sugar Cookie Entry in above class
Rosette & \$25 Merchandise award presented by Batar. Cafe. Shops. Sweets.
Most Outstanding Decorated Non-Cookie Entry in above class
Rosette & \$25 Merchandise award presented by Batar. Cafe. Shops. Sweets.

MAKE AND BAKE WITH BUTTER

(Shortening used must be real dairy butter – Refer to Special Rule 13)

Cookies	3.00	2.00	1.00
Your specialty, other than above	3.00	2.00	1.00

Most Outstanding Butter Entry -
Rosette & \$25 Gift Certificate presented by Lavonda Elliott Memorial Award

MAKE AND BAKE WITH CHEESE

(Any baked product using real dairy cheese – Refer to Special Rule 13)

Your specialty, other than above	3.00	2.00	
----------------------------------	------	------	--

Most Outstanding Cheese Entry -
Rosette & \$25 Gift Certificate presented by Lavonda Elliott Memorial Award

MAKE AND BAKE WITH LARD

(Shortening used must be lard)

Cakes, frosted (1/2 on paper plate)	3.00	2.00	1.00
Cookies (6 on paper plate)	3.00	2.00	1.00
Fruit Pie (in foil pan)	4.00	3.00	2.00

Three \$10 Special Awards will be presented by the Jackson County Pork Producers for the most outstanding entry in each of the three classes.

FOOD PRESERVATION

Jellies & Preserves must be in standard purchased jelly jar with lid.
 Pickles must be in standard pint size, colorless jar. Nothing Frozen.

JELLIES, 1 jar

Apple	3.00	2.00	1.00
Blackberry	3.00	2.00	1.00
Grape	3.00	2.00	1.00
Raspberry, black	3.00	2.00	1.00
Your specialty, other than above	3.00	2.00	1.00

PRESERVES, 1 jar

Blackberry	3.00	2.00	1.00
Cherry	3.00	2.00	1.00
Peach	3.00	2.00	1.00
Strawberry	3.00	2.00	1.00
Your specialty, other than above	3.00	2.00	1.00

PICKLES, 1 jar

Beet	3.00	2.00	1.00
Bread & Butter	3.00	2.00	1.00
Dill	3.00	2.00	1.00
Sweet	3.00	2.00	1.00
Your specialty, other than above	3.00	2.00	1.00

TOMATOES, 1 pint

Whole, canned	3.00	2.00	1.00
---------------	------	------	------

GREEN BEANS, 1 quart

Canned	3.00	2.00	1.00
--------	------	------	------

RELISHES, 1 pint

Corn relish	3.00	2.00	1.00
Sweet relish	3.00	2.00	1.00
Other than above	3.00	2.00	1.00

SALSA, 1 pint

	3.00	2.00	1.00
--	------	------	------

Most Outstanding Food Preservation Entry -
Rosette & \$20 Merchandise Award presented by Darlage's Greenhouse

FINE ARTS

Karen Ault, 812-216-0925

All paintings must be framed or gallery ready wired on third from top and ready to hang. All awards and placings will be the same for all classes and categories.

Refer to rules 3 & 7. 1st - \$5; 2nd - \$4, 3rd - \$3

Since there can be a great variety as to pictorial content, size, subject matter, media used, and techniques employed, entries must be placed into classifications and categories that best fit or describe the situation. If the artist name or identification can be seen on the front of the picture, it must temporarily be covered until after the judging.

All pictures printed by number will be disqualified.

ORIGINAL PAINTINGS: Done with brush or palette knife using oil, acrylic, watercolor, tempera, casein. Enter categories A, B, C, D, or E.

ORIGINAL DRAWINGS: Using pencil, chalk, crayon, ink, pastels or charcoal. Enter categories A, B, C, D, or E.

A. Landscape or Seascape - Scenes in nature, man-made objects such as buildings or combination thereof which might also include person or animals as part of composition.

B. Still Life - Primarily featuring flowers, vases and/or inanimate objects.

C. Abstract or non-objective - No representational or non-naturalistic form of expression.

D. Portrait

D. Others - Such as animals, birds, sports, automobiles, and/or pictorial compositions not mentioned in the four classes above.

COPIED PAINTINGS: Same guidelines, restrictions and categories as for Originals.

COPIED DRAWINGS: Same guidelines, restrictions and categories as for Originals.

A category in Fine Arts open to any Jackson County resident, professional or non-professional, and will not compete for the rosette or the \$10 Merchandise Award (Omit Rule 7 for this category only).

ORIGINAL PAINTING: Of a Jackson County Landscape in your choice of medium, using oil, acrylic, watercolor, tempera, or casein.

1st - \$5; 2nd - \$4; 3rd - \$3

**Most Outstanding Fine Art Entry - Rosette & \$20 Merchandise Award
Presented by Hilda's Art Gallery**

NEEDLE ART

Assistant, Kim Lucas, phone 812-358-4024

All hanging pictures must be wired and wall hangings must have a wire, rope, thread loops or rings and both types need to be ready to hang. All pictures and wall hangings cannot be over 144" total circumference (frame included). Only one article per category (except gloves, mittens, slippers, or infant's sets). No quilts, afghans or rugs. Refer to rules 3 & 7. Nothing over 3 years old and all items must be handmade (except machine knitting, machine embroidery, machine applique and construction purposes).

CROCHETING

Broomstick Lace, any article	3.00	2.00	1.00
Afghan Stitch, any article	3.00	2.00	1.00
HairPin Lace, any article	3.00	2.00	1.00

CROCHETING, any stitch, other than above

Hat or Scarf	3.00	2.00	1.00
Sweater	3.00	2.00	1.00
Glove set or Mitten set	3.00	2.00	1.00
Tablecloth	3.00	2.00	1.00
Bedspread	3.00	2.00	1.00
Picture or Wall Hanging	3.00	2.00	1.00
Doily	3.00	2.00	1.00
Infant's set (hat, sweater and booties)	3.00	2.00	1.00
Infant's cover	3.00	2.00	1.00
Other than above	3.00	2.00	1.00

KNITTING (any stitch)

Sweater	3.00	2.00	1.00
Hat or Scarf	3.00	2.00	1.00
Glove set or Mitten Set	3.00	2.00	1.00
Infant's set (hat, sweater and booties)	3.00	2.00	1.00
Infant's cover	3.00	2.00	1.00
Other than above	3.00	2.00	1.00
Machine Knitting, any stitch, any article	3.00	2.00	1.00

Most Outstanding Crocheting and Knitting Entry -**Rosette & \$20 Merchandise Award presented by Brownstown Hardware, Inc.****COUNTED THREAD TECHNIQUES****NEEDLEPOINT**

Picture or Wall Hanging	3.00	2.00	1.00
Other than above	3.00	2.00	1.00

NEEDLEPOINT LONG STITCH, any article

3.00	2.00	1.00
------	------	------

NEEDLEPOINT ON PLASTIC, any article

3.00	2.00	1.00
------	------	------

COUNTED CROSS STITCH, any backing

Picture or Wall Hanging			
Small - 72" total circumference (frame incl.)	3.00	2.00	1.00
Picture or Wall Hanging Large - bigger than 72" up to 144" total circumference (frame incl.)	3.00	2.00	1.00
Pillow (stuffed)	3.00	2.00	1.00
Other than above	3.00	2.00	1.00

HEMSTITCHING, any article

3.00	2.00	1.00
------	------	------

PULLED THREAD, any article

3.00	2.00	1.00
------	------	------

Most Outstanding Counted Thread Techniques Entry -**Rosette & \$20 Merchandise Award presented by Self Insurance Services, LLC****SURFACE STITCHERY****STAMPED CROSS STITCH**

Luncheon or Tablecloth	3.00	2.00	1.00
Picture or Wall Hanging	3.00	2.00	1.00
Pillow (stuffed)	3.00	2.00	1.00
Other than above	3.00	2.00	1.00

EMBROIDERY (No Redwork)

Guest or Dish Towel	3.00	2.00	1.00
Pillowcase	3.00	2.00	1.00
Tablecloth	3.00	2.00	1.00
Other than above	3.00	2.00	1.00

REDWORK (any article)

3.00	2.00	1.00
------	------	------

HUCK EMBROIDERY, any article

3.00	2.00	1.00
------	------	------

MACHINE EMBROIDERY, any article	3.00	2.00	1.00
CREWEL			
Picture or Wall Hanging	3.00	2.00	1.00
Other than above	3.00	2.00	1.00
CHICKEN SCRATCH, any article	3.00	2.00	1.00
CANDLEWICKING, any article	3.00	2.00	1.00
PRETTY PUNCH, any article	3.00	2.00	1.00
CUTWORK, any article	3.00	2.00	1.00
LACE NET DARNING, any article	3.00	2.00	1.00

LACE

BOBBIN LACE, any article	3.00	2.00	1.00
TATTING			
Doily	3.00	2.00	1.00
Other than tatted doily	3.00	2.00	1.00

FABRIC TECHNIQUES

SMOCKING, any article	3.00	2.00	1.00
YO-YO's, any article	3.00	2.00	1.00
DECORATIVE PILLOW (Stuffed and any stitch listed in needle art)	3.00	2.00	1.00
MACHINE APPLIQUE			
On a garment	3.00	2.00	1.00
Wall hanging	3.00	2.00	1.00
Other than above	3.00	2.00	1.00

MISCELLANEOUS

LATCH HOOK, any article	3.00	2.00	1.00
COUNTED GLASS BEAD, any article	3.00	2.00	1.00
PINCUSHION, any stitch listed in Needle Art	3.00	2.00	1.00
PENNY RUG, for table top only	3.00	2.00	1.00

Most Outstanding Needle Art Entry - Rosette & \$20 Merchandise Award Presented by Louise Meahl Memorial Award Sponsored by G. Hackman Farms

FANCY COVERS

Assistant, Nina Hackman 812-528-0768

All quilts will be safely displayed in a closed glass case.

Refer to Rules 3 & 7.

AFGHAN, any material

Afghan Stitch	3.00	2.00	1.00
Crocheted, any stitch	3.00	2.00	1.00
HairPin Lace	3.00	2.00	1.00
Knitted	3.00	2.00	1.00
Loom Woven	3.00	2.00	1.00

QUILTS, must be quilted

Appliques or Pieced, 50 years or older	5.00	3.00	2.00
Applique	5.00	3.00	2.00
Best Quilted	5.00	3.00	2.00
Cross Stitch	5.00	3.00	2.00
Machine Quilted	4.00	2.00	1.00
Pieced	5.00	3.00	2.00
Unusual Design	4.00	2.00	1.00
Baby Covers, quilted	3.00	2.00	1.00

RUGS, must be clean

Braided	4.00	3.00	2.00
Hooked, kit	4.00	3.00	2.00
Hooked, original	4.00	3.00	2.00
Loom Woven	4.00	3.00	2.00
Punch Needle, kit	4.00	3.00	2.00
Punch Needle, original	4.00	3.00	2.00
Latch Hook, kit	4.00	3.00	2.00
Latch Hook, original	4.00	3.00	2.00

PILLOW

Hand Quilted	3.00	2.00	1.00
--------------	------	------	------

WALL HANGING (not over 3'x4')

Pieced	4.00	3.00	2.00
Quilted	4.00	3.00	2.00

**Most Outstanding Fancy Covers Entry -
Rosette & \$20 Merchandise Award presented by Scrappy Patches**

JACKSON COUNTY FAIR QUILT CHALLENGE

1. Open to All Jackson County Quilters
2. Quilt must be no larger than 100 inches total of all sides including binding
3. Must be made of fabric, have batting, for a total of 3 layers.
4. Must be constructed and quilted by the same individual, whether by hand, home sewing machine or long arm machine.
5. Must have a hanging sleeve and an attached label
6. The theme for 2023 is "Flowers". The quilt may be pieced, applique or both.
7. Enter your project at the Family Arts Building.

**Prizes sponsored by Small Town Quilt Guild, Small Town Quilt Shop &
Scrappy Patches Quilt Shop, and Granny Sue Quilts.**

SEWING

Jane Tiemeyer, Assistant, phone 812-358-4292

Refer to special rule 7, 8, 9, 10. Rule 12 will be enforced. All garments must be handmade, any fabric. A "Sewing Promotion" award will be presented following the Fashion Show, Friday, July 28 for selected exhibitors who entered both Fashion Show and Sewing Department, in the Family Arts Building.

TINY TOTS, under 2 years

Boys – any article, not over 3 pcs.	3.00	2.00	1.00
Girls – any articles, not over 3 pcs.	3.00	2.00	1.00

BOYS

Suit, 3 pc.	3.00	2.00	1.00
Sport Coat	3.00	2.00	1.00
Other than above	3.00	2.00	1.00
Costume, any age	3.00	2.00	1.00

GIRLS DRESS

Dress, 2 to 4 years	3.00	2.00	1.00
Dress, 5 to 8 years	3.00	2.00	1.00
Dress, 9 to 12 years	3.00	2.00	1.00
Dress, 13 to 17 years	3.00	2.00	1.00

GIRLS SPORTSWEAR

Sportswear, 2 to 4 years	3.00	2.00	1.00
Sportswear, 5 to 8 years	3.00	2.00	1.00
Sportswear, 9 to 12 years	3.00	2.00	1.00
Sportswear, 13 to 17 years	3.00	2.00	1.00

CAPE, COAT, OR SUIT

2 to 4 years	3.00	2.00	1.00
5 to 8 years	3.00	2.00	1.00
9 to 12 years	3.00	2.00	1.00
13 to 17 years	3.00	2.00	1.00
Costume (any age)	3.00	2.00	1.00

**Most Outstanding Sewing Entry in Youth Division-
Rosette & \$20 Merchandise Award presented by Darlage's Greenhouse**

LADIES

Coat, Cape, or Suit	5.00	4.00	2.00
Dress, 1 or 2 pieces	3.00	2.00	1.00
Pant Suit or Separates (not over 3 pcs.)	5.00	4.00	2.00
Formal Attire or Wedding Gowns	4.00	3.00	2.00
Other than above	3.00	2.00	1.00

MENS

Sport Coat	5.00	4.00	2.00
Other than above	4.00	3.00	2.00

FAMILY

Costume	4.00	3.00	2.00
---------	------	------	------

**Most Outstanding Sewing Entry in Adult Division - Rosette & \$20 Merchandise Award
Presented by Luella Abell Memorial Award Sponsored by Anytime Florals & Gifts**

SEW WITH DENIM

Dress	3.00	2.00	1.00
Jacket	3.00	2.00	1.00
Vest	3.00	2.00	1.00
APRON (any style)	3.00	2.00	1.00

**Most Outstanding Sewing Entry in Denim- Rosette & \$20 Merchandise Award
Presented by Ace Hardware**

PHOTOGRAPHY

Tammy Lewis, Assistant, phone 812-528-3585

Enter as many classes in each division (*) as you wish, but each person can only enter one exhibit per numbered class (refer to rules)

All prints must be ready to hang. Picture must be 5x7 or larger for salon entries. Framed or on mount board (poster board not acceptable).

COLOR - COLLECTION OR PICTURES*A collection of 4 photographs on 11x14 mount board- prints are 4x6**

Flowers	3.00	2.00	1.00
Animals	3.00	2.00	1.00
Seascape	3.00	2.00	1.00
Landscape	3.00	2.00	1.00
Portrait	3.00	2.00	1.00
Abstract	3.00	2.00	1.00

Thank you to our Daily Sponsors



SUNDAY SPONSOR



JOHN DEERE



MONDAY SPONSOR

PREMIER
Companies

TUESDAY SPONSOR



SCHNECK

WEDNESDAY SPONSOR

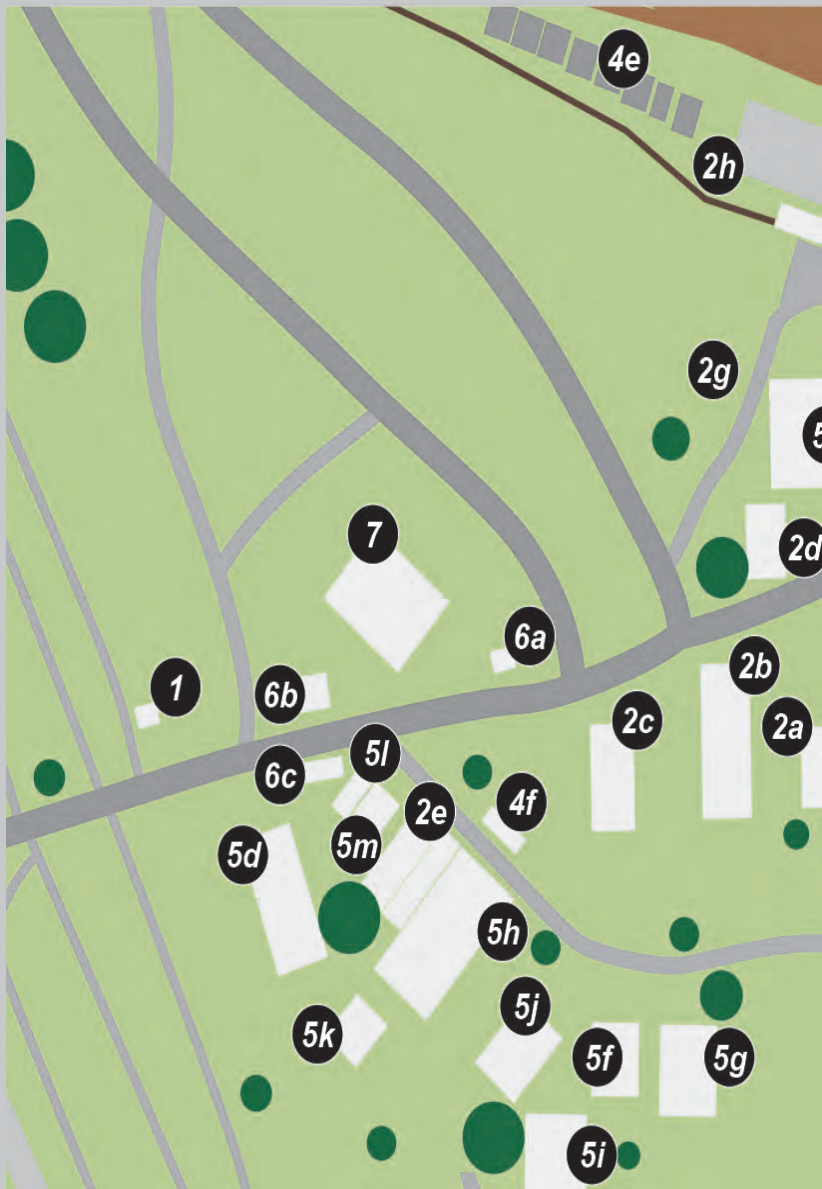

MAP KEY

(1) Parking Attendants Bldg.

(2) Foodstands

- (a) St. Peters Taco House
- (b) Immanuel Food Stand
- (c) Sauers Food Stand
- (d) Brownstown Christian Church
- (e) Conservation Club Food Stand
- (f) Pork Producers /Cattlemen
- (g) Psi Iota Xi Nutty Bar Stand
- (h) Grandstand Concessions

3) Livestock

- (a) Rabbits
- (b) Horse & Pony
- (c) Goats
- (d) Livestock
- (e) Beef Barn
- (f) Sheep
- (g) Swine Barn
- (h) Dairy Barn
- (i) Poultry/Dairy Barn
- (j) Young MacDonald Farm (FFA)

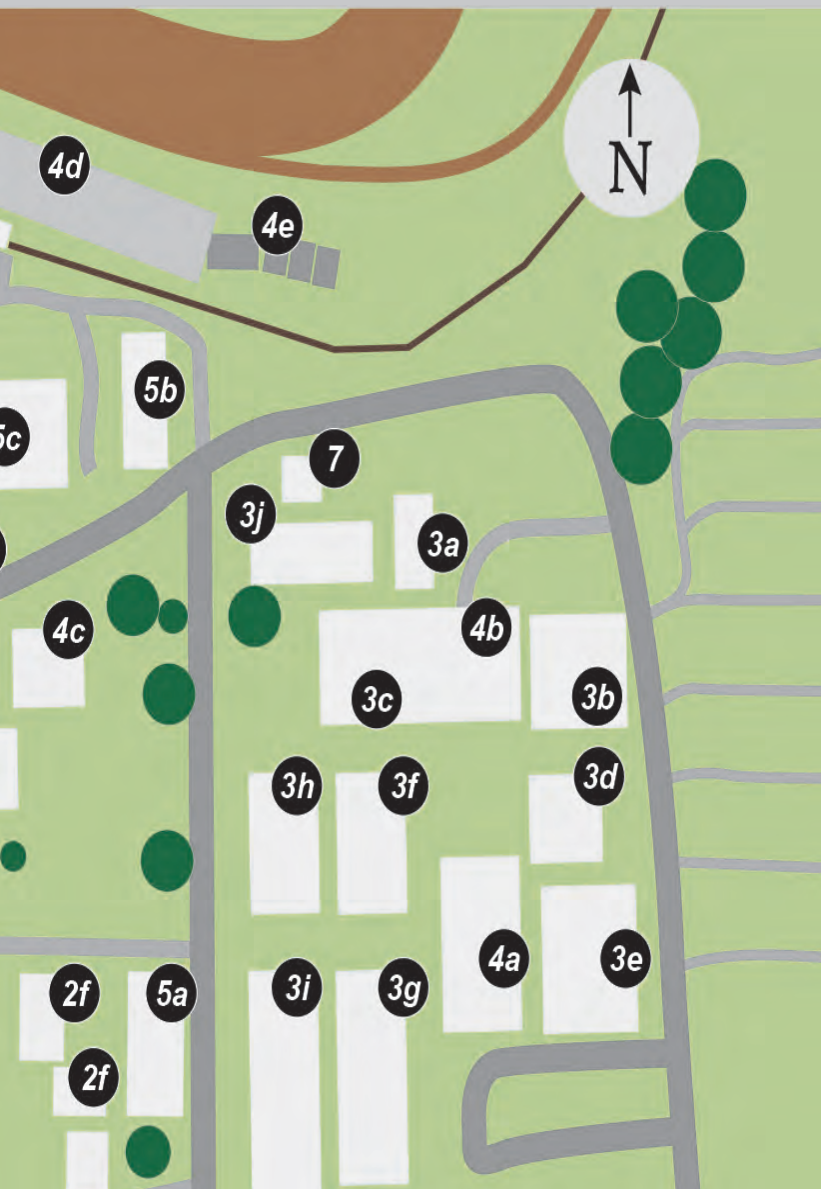

(4) Arenas/Stands/Stages

- (a) Show Arena #1
- (b) Show Arena #2
- (c) Pavilion
- (d) Grandstand
- (e) Grandstand Bleachers
- (f) Antique Building Stage

(5) Exhibit Buildings

- (a) Fair Office/Building #1
- (b) Exhibit Building #2
- (c) Exhibit Building #3
- (d) Industrial Exhibit Building
- (f) Horticulture
- (g) Family Arts
- (h) Antique Building
- (i) 4-H Building
- (j) Farm Bureau Co-op
- (k) Antique Building Annex
- (l) Conservation Club Aquatic Exhibit
- (m) Conservation Club

Thank you to our Daily Sponsors



THURSDAY SPONSOR



FRIDAY SPONSOR



SATURDAY SPONSOR

PHOTOGRAPHY CONTINUED

Still Life	3.00	2.00	1.00
Candid Child (children)	3.00	2.00	1.00
Any Collection	3.00	2.00	1.00
Snowscape	3.00	2.00	1.00
Nature	3.00	2.00	1.00
Other	3.00	2.00	1.00

***BLACK & WHITE - COLLECTION OR PICTURES**

A collection of 4 photographs on 11x14 mount board- prints are 4x6

Flowers	3.00	2.00	1.00
Animals	3.00	2.00	1.00
Seascape	3.00	2.00	1.00
Landscape	3.00	2.00	1.00
Portrait	3.00	2.00	1.00
Abstract	3.00	2.00	1.00
Still Life	3.00	2.00	1.00
Candid Child (children)	3.00	2.00	1.00
Any Collection	3.00	2.00	1.00
Snowscape	3.00	2.00	1.00
Nature	3.00	2.00	1.00
Other	3.00	2.00	1.00

Most Outstanding Photographic Entry -

Rosette & \$20 Merchandise Award presented by Brownstown Greenhouse and Gifts

***COLOR - SALON PRINTS (ENLARGEMENTS)**

Prints are 5x7 or larger

Flowers	3.00	2.00	1.00
Animals	3.00	2.00	1.00
Seascape	3.00	2.00	1.00
Landscape	3.00	2.00	1.00
Portrait	3.00	2.00	1.00
Abstract	3.00	2.00	1.00
Still Life	3.00	2.00	1.00
Candid Child (children)	3.00	2.00	1.00
Any Collection	3.00	2.00	1.00
Snowscape	3.00	2.00	1.00
Nature	3.00	2.00	1.00
Other	3.00	2.00	1.00

***BLACK AND WHITE - SALON PRINTS (ENLARGEMENTS)**

Prints are 5x7 or larger

Flowers	3.00	2.00	1.00
Animals	3.00	2.00	1.00
Seascape	3.00	2.00	1.00
Landscape	3.00	2.00	1.00
Portrait	3.00	2.00	1.00
Abstract	3.00	2.00	1.00
Still Life	3.00	2.00	1.00
Candid Child (children)	3.00	2.00	1.00
Any Collection	3.00	2.00	1.00
Snowscape	3.00	2.00	1.00
Nature	3.00	2.00	1.00
Other	3.00	2.00	1.00

Most Outstanding Photographic Entry -

Rosette & \$20 Merchandise Award presented by Marshall Memories Photography

CATEGORIES FOR RESIDENTS OF NURSING HOMES AND ASSISTED LIVING

- | | |
|-------------------------------|--|
| 1. PAINTINGS CANVAS OR FRAMED | 5. DRAWINGS |
| 2. PAINTING OF CERAMICS | 6. FLOWER ARRANGEMENTS (SILK OR FRESH) |
| 3. PAINTING OF CRAFTS | 7. BAKING ONE SMALL SAMPLE (COOKIE/MUFFIN) |
| 4. WOOD CRAFTS | 8. HANDMADE JEWELRY ITEMS |

Each entry will receive a participation Ribbon

JACKSON COUNTY 2023 FAIR FASHION SHOW

Friday, July 28, at noon - Pavilion

Entry Deadline, July 17, 2023

There will be no Pre-Judging

The Fashion Show is a delight for the viewer and a rewarding experience for creative individuals who have mastered the art of sewing and acquired a taste for fashion. Non-professional model and seamstresses must reside in Jackson County.

Entry blanks are available at the Jackson County Extension Office or by calling Lois Bryden at 812-498-2290 or Karen VonDielingen at 812-358-5859. Official entry blanks must be used and the deadline must be enforced. Entries should be returned to the Extension Office or mailed to 1154 E. U.S. Hwy. 50, Brownstown, IN 47220. Deadline is July 17, 2023.

Garment will be judged on suitable pattern, fabric, trim, color becoming to model, and construction as it affects the overall appearance. Total look, grooming, personality and charm will also be considered.

Garments must be made after September 2022

Exhibits may also be entered in the Family Arts Building or be a 4-H project. Garments released from the buildings must be promptly returned after the show.

Award for all categories: first \$5; second \$4; third \$3, and participation ribbons for all. An overall sweepstakes ribbon will be presented to one of the blue ribbon winners.

A sewing promotion award will be presented for one who entered both the Family Arts Building and the fashion show by a random drawing.

B-Loved Boutique will present a runway show of formal attire.

YOUTH DIVISIONS – Age as of July 1, 2023

Dress Clothes

Ages 0-2

Ages 2-4

Ages 5-8

Ages 9-12

Ages 13-17

Free Choice – boy/girl any age

Sportswear

Ages 0-2

Ages 2-4

Ages 5-8

Ages 9-12

Ages 13-17

B.loved
prom wedding tux

Adult Division- age 18 as of July 1, 2023 and over

Categories: Dresses, Sportswear, Free Choice, Original Design (Any garment that has been remade from older garments OR an originally designed pattern), Youth or Adult.

Family/Friends (2 or more modeling of any age)

2023 DAILY PROGRAM

Exhibit Buildings 1, 2 & 3:

Open - Sunday 12-10PM; M- F 4PM to 10PM; Saturday 12 to 7PM.

Industrial Building Open - M-F 4PM to 10PM.

Saturday, July 15

7:00 am - Entry for 4-H Dog Show - **Commercial Building, Pavilion, Grassy Area**

8:00 am - 4-H Dog Show & Poster Entry - **Commercial Building, Pavilion, Grassy Area**

Monday, July 17

8:30 am - Public Speaking Prejudging

9:30 am - Private Fashion Revue, Sewing and Consumer Clothing Judging

Wednesday, July 19

3:00 pm - 7:00 pm - 4-H project exhibits (other than Animals, Consumer Clothing, Crops, Floriculture, Garden, Mini Garden, Potatoes, and Sewing) are due in the **4-H Building or at Brownstown Elementary School.**

Thursday July 20

9:00 am - 4:00 pm - All entries except foods due in Family Arts Building

Friday July 21

9:00 am - 1:00 pm - Inside entries Antique Farm & Homestead Display - **Antique Building**

1:00 pm - No Stall set up for beef cattle before this time

7:00 pm - Jackson County's Sow & Litter Contest entries brought to fair grounds for judging

7:00 pm - 9:00 pm - Jackson County Fair Boer Goat Show Registration - **Show Arena 2**

7:30 pm - Jackson County's Largest Male Hog contestants brought to fairgrounds for judging

Saturday July 22

7:00 am - 10:00 am - Jackson County Fair Boer Goat Show Registration - **Show Arena 2**

8:30 am - Entry of 4-H Cats

8:30 am - 12:00 pm - All Entries due to **Horticulture Building.** Open judging to follow closing deadline.

9:00 am - 4-H Cat Show & Poster Entry - **Show Arena 1**

9:00 am - 1:00 pm - Inside entries Antique Farm & Homestead Display - **Antique Building**

2023 DAILY PROGRAM

9:00 am - 1:00 pm - Outside entries Antique Farm & Homestead Display featuring Massey Harris, Massey-Ferguson, Ferguson steam engines - **Antique Building**

9:00 am - 11:00 am - 4-H Corn, Garden, Mini Garden, Floriculture, Potatoes, Soybeans and Wheat will be community-style judged at the **4-H Building**.

9:30 am - 4-H Horse & Pony Show (Halter, Showmanship, and All Riding Classes), **Horse Show Arena**

12:00 pm - Jackson County Fair Boer Goat Show - **Show Arena 2**

1:00 pm - Judging Swine Breeding - **Show Arena 1**

7:00 pm - Jackson County Fair Horse Fun Show - **Horse Show Arena**

10:00 pm - 4-H Swine not in open class swine show may be brought to the fair

Sunday July 23

10:00 am - Open Beef Show Animals must arrive by this time

10:00 am - Jackson County Fair Horse Show - **Horse Show Arena**

12:00 pm - SIAA Hoosier Classic Angus Show - **Show Arena 1**

*in conjunction with Jackson County Fair Open Beef Show

1:00 pm - Open Class Sheep - **Show Arena 2**

1:00 pm - Less Like Me - **Antique Building Stage**

2:00 pm - Horse Shoe Pitching Contest

4:00 pm - 5:00 pm - Register 4-H Poultry - **Show Arena 2**

4:00 pm - 5:00 pm - Register 4-H Rabbits - **Rabbit Barn**

5:00 pm - 7:00 pm - Entry (weigh-in) of 4-H Goats

5:30 pm - Registration - 99.3 WZZB Frog Frenzy

6:00 pm - Registration - Corn Hole Pitch

6:00 pm - 4-H Bubble Bash, **4-H Building**

6:30 pm - 99.3 WZZB Frog Frenzy begins

6:30 pm - Corn Hole Pitch Competition begins

6:30 pm - Registration - Hog Calling Contest

7:00 pm - Hog Calling Contest Begins

8:00 pm - Fair Queen Pageant - **Grandstand**

8:00 pm - 4-H cattle and sheep not entered in open class accepted

*Special Goat/Sheep Note: 4-H Goats not in open show may be brought to the fair before 8:00 a.m. - on Sunday or after 5:00 p.m. on Sunday; 4-H Sheep not in open show may be brought to the fair after 5:00 p.m. on Sunday or before noon on Monday (for additional livestock drop off information, see mailing in June)

Monday July 24

7:00 am - All 4-H Swine exhibits must be penned

8:00 am - 4-H Rabbit Judging - **Rabbit Barn**

8:30 am - Weigh-in of 4-H Swine Gilts & Market Barrows - **Show Arena 1**

10:00 am - 4-H Aerospace Rocket Launch - **Front of Grandstands**

2023 DAILY PROGRAM

11:00 am - 4-H Poultry Judging - **Show Arena 2**

12:00 pm - Closing for 4-H Livestock Entries (except Dairy)

3:00 pm - 4-H Swine Gilt Show & Showmanship - **Show Arena 1**

4:00 pm - Registration - 46th Annual Spelling Bee - **Pavilion**

4:30 pm - 46th Annual Spelling Bee Begins - **Pavilion**

5:00 pm - 4-H Myotonic and Boer Goat Judging - **Show Arena 2**

6:00 pm - 9:00 pm - Larry Wayt & Soldiers' Joy Strings Band - **Antique Building Stage**

7:00 pm - Night Antique Machinery Demonstration - **Antique Building**

7:00 pm - Rodeo - **Grandstand**

Tuesday July 25

7:30 am - Dairy Beef Weigh In to determine 4-H Classes

9:00 am - 4-H Beef Fitting Contest - **Show Arena 2**

9:00 am - Open Show Dairy Cattle - **Show Arena 1**

10:00 am - 4-H Fashion Revue - **Grandstand**

10:00 am - Crowning of 4-H Royalty - **Grandstand**

10:00 am - 1:00pm Older Americans - **Pavilion**

12:00 pm - 4-H Market Lambs Weighed

12:00 pm - All Dairy Cattle entries must be on the fairgrounds

3:00 pm - 4-H Swine Barrow Show - **Show Arena 1**

5:30 pm - 6:30 pm - "Steps" Dance Group - **Pavilion**

6:00 pm - 7:00 pm - 4-H Horse and Pony Demonstration - **Show Arena 2**

6:00 pm - 9:00 pm - TBS - **Antique Building Stage**

6:30 pm - Tomahawk & Knife Throwing - **Antique Building**

7:00 pm - Night Antique Machinery Demonstration - **Antique Building**

7:00 pm - Demolition Derby - **Grandstand**

7:30 pm - Columbus City Band - **Pavilion**

Wednesday July 26

7:30 am - Weigh 4-H Steers & Heifers to determine 4-H Classes

9:00 am - 4-H Dairy Judging - **Show Arena 1**

1:00 pm - 4-H Dairy Beef Judging - **Show Arena 1**

1:00 pm - 5:00 pm - Kiddie Day - **Midway**

3:00 pm - Registration-Pedal Tractor Pull - **Pavilion**

3:30 pm - Pedal Tractor Pull begins - **Pavilion**

5:00 pm - Judging of 4-H Sheep - **Show Arena 2**

6:00 pm - 4-H Goat Variety Show - **Show Arena 1**

6:00 pm - 9:00 pm - TAPP'D Seymour - **Antique Building Stage**

6:30 pm - 8:00 pm - Elements of Jazz - **Pavilion**

7:00 pm - Night Antique Machinery Demonstration - **Antique Building**

2023 DAILY PROGRAM

7:00 pm - Battle of the Bluegrass Pulling Series - **Grandstand**

7:30 pm - 4-H Waggin' Pals Dog Cub Demonstration - **Show Arena 1**

7:30 pm - Heirloom Seeds & Germination – **Family Arts Building**

Thursday July 27

10:00 am - 4-H Beef Heifer Judging- **Show Arena 1**

12:00 pm - 4-H Beef Steers Judging-**Show Arena 1**

2:30 pm - Check-in 4-H Performing Arts Performance - **Pavilion**

3:00 pm - 4-H Performing Arts Performance - **Pavilion**

4:00 pm - 4-H Dairy Goat Show, 4-H Dairy Goat Parent Showmanship & Dairy Goat Milking Contest to follow 4-H Show- **Show Arena 2**

4:00 pm - 9:00 pm - FFA Free Ice Cream - **Farm Bureau Building**

4:30 pm - 6:00 pm - Fair Queen's Tea - **Pavilion**

6:00 pm - 9:00 pm - Southern IN Cloggers & Country Kickers Line Dancers - **Antique Building Stage**

6:30 pm - Tomahawk & Knife Throwing - **Antique Building**

7:00 pm - Night Antique Machinery Demonstration - **Antique Building**

7:00 pm - Registration - **Trivia Night - Pavilion**

7:30 pm - Trivia Night Begins - **Pavilion**

8:00 pm - Thursday Night Thunder - **Grandstand**

Friday July 28

7:00 am - Swine going home (locker, personal use) exhibits released

11:00 am - 1:00 pm - Quiet Barn Time for People with Disabilities and Sensory Needs - **Show Arena 1**

12:00 pm Jackson County Fair Fashion Show - **Pavilion**

2:00 pm - Grand Parade of Livestock Registration Deadline - **4-H Building**

3:00 pm - Presentation of 4-H Building Banners, Building Winners Circle Awards, Ten Year Members, Mini T-shirts, Achievement, Leadership and Outstanding Junior Leader Plaques and I Dare You Awards - **Pavilion**

5:30 pm - Grand Parade of Open Class Grand Champions and Any 4-H Livestock - **Show Arena 1**

6:00 pm - 7:30 pm - Less Like Me by Brownstown Christian Church - **Pavilion**

6:00 pm - 9:00 pm - Alley Katz - **Antique Building Stage**

6:00 pm - 11:00 pm - Moonlight Madness - **Midway**

6:30 pm - 4-H Junior Supreme Showman Contest - **Show Arena 1**

7:00 pm - Night Antique Machinery Demonstration - **Antique Building**

7:30 pm - John Stuckwisch Memorial Beagles & Coonhound Show - **Show Arena 2**

7:30 pm - 4-H Supreme Showman Contest-**Show Arena 1**

8:00 pm - Clogfest – Hosted by Trevor Dewitt - **Pavilion**

2023 DAILY PROGRAM

8:00 pm - Monster Trucks – **Grandstand**

9:00 pm (approximately) – Battle of the Barns- **Show Arena 1**

10:00 pm - Winner of Jackson County's Sow & Litter contest and Largest Hog contest released from fairgrounds

11:00 pm - 4-H Animals released from fairgrounds (non-auction animals)

Saturday July 29

8:00 am - All non-auction 4-H animals need to be removed from the fairgrounds by this time

9:30 am - 4-H Livestock Auction - Swine, Goats, Rabbit, Poultry, Sheep, Dairy Beef, Beef - **Show Arena 1**

9:30 am - Registration - Baby & Little Farmer Contest

10:00 am - Baby & Little Farmer Contest begins

1:00 pm - 5:00 pm - Kiddie Day - **Midway**

6:00 pm - 7:30 pm - Country Kickers - **Pavilion**

6:00 pm - 9:00 pm - TBA - **Antique Building Stage**

6:00 pm - 11:00 pm - Moonlight Madness - **Midway**

7:00 pm - 10th Annual Paul Crockett Memorial - **Grandstand**

Sunday July 30

11:00 am - 3:00 pm - All Antique Area Displays and entries will be released

3:00 pm - 5:00 pm - All exhibits must be claimed and removed - **4-H Building**

3:00 pm - 5:00 pm - All Family Arts & Horticulture entries must be claimed and removed. Premiums will be paid for Family Arts & Horticulture at this time - **Family Arts Building**

MEMBERS OF:



HORSE SHOE PITCHING CONTEST

**Superintendent: Phil Nale - 812-216-1101
Curtis Kaiser - 812-569-2899**

Sunday, July 23, 2023

Registration - 2 p.m. Start

Two Divisions



Money for:

First Place, Second Place, Third Place

Four horseshoe pits in operation

JACKSON COUNTY CORN HOLE PITCH

**Phil Nale - 812-216-1101
Curtis Kaiser - 812-569-2899
James Hurt - 812-525-2499**

Sunday, July 23, 2023

Registration - 6 p.m.

Competition - 6:30 p.m.



**Show Arena 2
Entry fee: \$10.00**



99.3 WZZB FROG FRENZY



Sunday, July 23, 2023

5:30p.m. Registration -

6:30p.m. Start Time | Show Arena 1

Ages 12 and Under

**First 100 Registrants receive
a FREE T-Shirt**

PSI IOTA XI BABY & LITTLE FARMER CONTEST

Saturday, July 29, 2023

9:30a.m Registration -

10a.m. Start Time | Pavilion

***NO LIVE ANIMALS**

\$5 entry fee per entry

Boys & Girls Classes

Age Groups are: 0-6 months,

7-12 months, 13-24 months,

25-36 months, 37-48 months



SPECIAL EVENTS

Sunday, July 23

2 p.m.	Horseshoe Pitching Registration	Gate 6 Area
2:30 p.m.	Horseshoe Pitching Competition Begins	Gate 6 Area
2 - 5 p.m.	TBA	Pavilion
6 p.m.	Corn Hole Pitching Registration	Show Arena 2
6:30 p.m.	Corn Hole Pitching Competition Begins	Show Arena 2
6:30 p.m.	Registration for Hog Calling Contest	Pavilion
7 p.m.	Hog Calling Contest Begins	Pavilion

Monday, July 24

4 p.m.	Registration for the 46th Annual Jackson County Spelling Bee (Sponsored by Bailey & Wood Financial Group)	Pavilion
4:30 p.m.	Spelling Bee Begins	Pavilion

Tuesday, July 25

10 a.m. - 1 p.m.	Older Americans	Pavilion
5:30 p.m. - 6:30 p.m.	"Steps" Dance Group	Pavilion
7:30 p.m.	Columbus City Band	Pavilion

Wednesday, July 26

3 p.m.	Pedal Tractor Pull Registration	Pavilion
3:30 p.m.	Pedal Tractor Pull Begins	Pavilion
6:30 p.m. - 8 p.m.	Elements of Jazz	Pavilion

Thursday, July 27

2:30 p.m.	Check-in for 4-H Performing Arts Performance	Pavilion
3 p.m.	4-H Performing Arts Performance	Pavilion
4:30 p.m.-6p.m	Fair Queen's Tea	Pavilion
7 p.m.	Registration for Trivia Night	Pavilion
7:30 p.m.	Trivia Night Begins	Pavilion

Friday, July 28

12 Noon	Jackson County Fashion Show	Pavilion
3 p.m.	4-H Awards Program	Pavilion
6 - 7:30 p.m.	Less Like Me (Christian Music) By The Brownstown Christian Church	Pavilion
8 p.m.	Clogfest - Hosted by Trevor Dewitt	Pavilion

Saturday, July 29

9:30 a.m.	Entry for the Baby and Little Farmer Contest Entry fee \$5	Pavilion
6 - 7:30 p.m.	Country Kickers	Pavilion

JOHN STUCKWISCH MEMORIAL BEAGLES & COONHOUND SHOW

Friday, July 28 – Show Arena 2 – 7:30 p.m.

David Goecker, Superintendent, Phone 812-528-2406

Terry Waskom 812-528-8405

BEAGLE SHOW CLASSES

Entry fee - \$2.00 Per Dog

Male puppy - 6 months & under

Male puppy - 6 to 12 months

Best Puppy of Show

15" Male

13" Male

Best of Show

Female puppy - 6 months & under

Female puppy - 6 to 12 months

15" Female

13" Female

Best of Opposite Sex

Brad Isaacs 317-437-1607

COONHOUND CLASSES

Entry fee - \$2.00 Per Dog

Red Fern - kids under 7 years

Male puppy - 6 months & under

Male puppy - 6 to 12 months

Best Puppy of Show

Jr. Class - 2 yrs. & under

Best Hound of Shows

Female puppy - 6 months & under

Female puppy - 6 to 12 months

Best of Opposite Sex

Sr. Class - 2 yrs. & over

Best of Opposite Sex

For questions contact your breed representative.



JACKSON COUNTY FFA

Young MacDonalds Farm Display

County Agriculture Science & Business Teachers Cooperating

LINDA MYERS, Crothersville
BLAKE HACKMAN, Brownstown
JEANNA EPPLEY, Seymour

SHEA MAYS, Seymour
MIKAYLA APPLGATE, Seymour
BRYAN SCHROER, Trinity Lutheran

1. Any student regularly enrolled in Agriculture Education in one of the 4 departments of the county and who is an FFA member may exhibit.
2. Members are limited to one entry in each class.
3. Ribbons (1st through 5th place) and cash premiums (1st \$5, 2nd \$4, 3rd \$3, 4th \$2, 5th \$1)
4. Projects due between 10 a.m. to 2 p.m. Saturday before fair.
5. Exhibits will be released Saturday of Fair.

FFA CLASSES

FARM SHOP PROJECTS

1. Small Wood Project
2. Large Wood Project
3. Welding Contest Jr
4. Welding Contest Sr.
5. Conservation Project

HORTICULTURE DIVISION

6. Horticulture Production Exhibit
7. Hanging Basket
8. Landscape and Drawing
9. Flower Box

HORTICULTURE DIVISION

10. Corn
11. Wheat
12. Hay - Legume
13. Hay - Mixed
14. Soybeans
15. Other Crop or Product

AGRICULTURAL EDUCATIONAL DISPLAYS DIVISION

16. Conservation Poster
17. Wildlife Poster
18. Food Science Poster
19. Animal Science Poster
20. Plant and Soil/Horticulture Science Poster
21. Ag Mechanization Poster
22. Farm Safety Jr. High
23. Farm Safety High School
24. Agricultural Essay
25. Life On the Farm
26. Recycling
27. Farm Plan

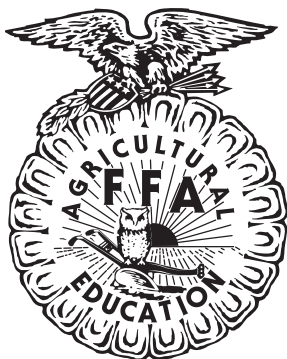

HORTICULTURE DEPARTMENT

Fleeta K. Arthur, Superintendent, phone 812-497-2424

Richard Beckort, Assistant, phone 812-358-6101

ENTRY DATE - Saturday before Fair Week, 8:30 a.m. to noon. The public is invited to observe judging and may ask questions after the class has been judged.

**RELEASE DATE - Sunday, after Fair, 3 p.m. to 5 p.m.
All exhibits and premiums must be claimed at this time.**

Other Specific Requirements

1. Read Rules and Regulations in fair book.
2. All entries in Horticulture building must be grown by the exhibitor except potted materials and vegetable creation class. Potted materials should be in exhibitor's possession 60 days prior to the fair.
3. No entries from anyone under 3 years of age.
4. Entries will not be accepted for articles for which there is not a classification.
5. Entries from professionals and shop owners will be disqualified. Refers to design classes.
6. Only one entry per person per class.
7. Any removal of exhibits before the release date will forfeit premiums on same.
8. Exhibits registered in incorrect classes may be changed to the correct class by authorized individuals, including the judge.

Donors to Exhibitors: A.M. Leonard-Ohio & Eden Garden

Artistic Classes

Gourd Craft

Gourds must be grown from last year's crop by exhibitor, judging will be on originality and creativeness. May use one or more gourds in the creation. Any type of finish may be utilized. May be utilitarian or art form. Champion entry will receive \$8, first \$5, second \$3, and third \$2. This piece may not be shown again on fairgrounds in competition.

Market Basket Class

Exhibit should include at least 5 vegetable, fruits, and/or a mixture of vegetables and fruit. When exhibiting in this class, use the same number of required items on following pages for your display basket. Judged on quality, uniformity and presentation. Champion entry will receive a preselected Merchandise Award from **Schneider Nursery, Inc.** First, second and third places will receive \$5, \$3, \$2, respectively.

Vegetable Creations

The use of a minimum of vegetables, fruits, nuts, grains and/or flowers to create a novelty person or animal figure, but not the use of a vegetable, such as potato, which has grown naturally to look like an animal or person with other vegetables added. To be judged on originality and creativity. Champion entry will receive a preselected Merchandise Award from **Wright Implement, Seymour.** First, second and third places will receive \$10, \$8, \$7.

Scarecrow Contest

1. No molded or pre-finished form.
2. Must be dressed.
3. Each entry must be stable and may be exhibited in any position.

Judging will be originality, creativeness and the utilization of plant material. Champion Entry will receive \$20 from the **Jackson County Fair Association.** First, second and third places will receive \$10, \$7, and \$5.

CLASS A VEGETABLES

Each entry should be identified by variety, if known. This will not prevent exhibitor from placing; however, it may be used by the judge final selection.

	1st	2nd	3rd
Beans, 20 pods (green snap or purple snap)	3.00	2.00	1.00
Beans, 20 pods (flat Italian)	3.00	2.00	1.00
Beans, 20 pods (wax snap)	3.00	2.00	1.00
Beans, 20 pods (green Lima)	3.00	2.00	1.00
Beets, 5 on plate	3.00	2.00	1.00
Broccoli, 1 head	3.00	2.00	1.00
Cabbage, 1 head (flat)	3.00	2.00	1.00
Cabbage, 1 head (round)	3.00	2.00	1.00
Cabbage, 1 head (pointed)	3.00	2.00	1.00
Cabbage, 1 head (largest by weight, any type)	3.00	2.00	1.00
Carrots, 5 on a plate	3.00	2.00	1.00
Corn, sweet 5 ears (white)	3.00	2.00	1.00
Corn, sweet 5 ears (yellow)	3.00	2.00	1.00
Corn, sweet 5 ears (bicolor)	3.00	2.00	1.00
Cucumbers, 5 on plate (slicing)	3.00	2.00	1.00
Cucumbers, 5 on plate (Burpless variety)	3.00	2.00	1.00
Cucumbers, 5 on plate (pickling)	3.00	2.00	1.00
Eggplant, 2 on plate	3.00	2.00	1.00
Garlic, 3 bulbs	3.00	2.00	1.00
Muskmelon, Persian-type, 1 on plate	3.00	2.00	1.00
Muskmelon, 1 on plate (any variety)	3.00	2.00	1.00
Muskmelon, 1 on plate (largest by weight)	3.00	2.00	1.00
Okra, 5 on plate	3.00	2.00	1.00
Onions, 5 on plate (flat white)	3.00	2.00	1.00
Onions, 5 on plate (flat yellow)	3.00	2.00	1.00
Onions, 5 on plate (globe white)	3.00	2.00	1.00
Onions, 5 on plate (globe yellow)	3.00	2.00	1.00
Onions, 5 on plate (other varieties)	3.00	2.00	1.00
Peppers, 1 largest by weight (identify variety)	3.00	2.00	1.00
Peppers, 5 on plate (sweet bell type)	3.00	2.00	1.00
Peppers, 5 on plate (sweet banana type)	3.00	2.00	1.00
Peppers, 5 on plate (hot cayenne red)	3.00	2.00	1.00
Peppers, 5 on plate (hot chili)	3.00	2.00	1.00
Peppers, 5 on plate (Hungarian hot wax - yellow)	3.00	2.00	1.00
Peppers, 5 on plate (hot jalapeno)	3.00	2.00	1.00
Peppers, 5 on plate (hot any variety not specified)	3.00	2.00	1.00
Peppers, 5 on plate (sweet any variety not specified)	3.00	2.00	1.00
Pumpkins, 2 (any variety)	3.00	2.00	1.00



Pumpkin, 1 (largest by weight, any color)	3.00	2.00	1.00
Pumpkin, 1 (pie pumpkin less than 10" in height)	3.00	2.00	1.00
Pumpkins, 2 (miniature less than 3" in height)	3.00	2.00	1.00
Squashes, 2 (acorn)	3.00	2.00	1.00
Squashes, 2 (butternut)	3.00	2.00	1.00
Squashes, 2 (yellow crookneck, yellow straightneck)	3.00	2.00	1.00
Squashes, 2 (zucchini)	3.00	2.00	1.00
Squashes, 2 (any variety of summer, not specified)	3.00	2.00	1.00
Squashes, 2 (any variety of winter, not specified)	3.00	2.00	1.00
Sweet Potatoes, 3 (any variety)	3.00	2.00	1.00
Tomatoes, 5 on plate (red)	3.00	2.00	1.00
Tomatoes, 5 on plate (yellow)	3.00	2.00	1.00
Tomatoes, 5 on plate (Roma type)	3.00	2.00	1.00
Tomatoes, 5 on plate (small red)	3.00	2.00	1.00
Tomatoes, 5 on plate (small yellow, plum, pear)	3.00	2.00	1.00
Tomatoes, 5 on plate (other variety not categorized)	3.00	2.00	1.00
Tomato, 1 (largest by weight) - exhibit ripe or green	3.00	2.00	1.00
Watermelon, 1 (any variety long)	8.00	6.00	5.00
Watermelon, 1 (any variety round)	8.00	6.00	5.00
Watermelon, 1 (largest by weight)	15.00	8.00	6.00
Watermelon, 1 (seedless)	6.00	5.00	4.00

POTATOES

Entry consists of 15 potatoes, container furnished, identify variety

Yukon Gold	3.00	2.00	1.00
Kennebec	3.00	2.00	1.00
Pontiac or any red variety	3.00	2.00	1.00
Any variety not specified	3.00	2.00	1.00
Largest single potato by weight (No Idaho or sweet Potato)	3.00	2.00	1.00

FRUITS & NUTS

Individual displays to be displayed on paper plates. Five (5) specimens per plate except grape entry. Grapes should be exhibited as a cluster. Cluster is a group of grapes attached to the vine which has been cut from the vine. **Each entry should be identified as to variety.**

Best plate of nuts (any variety)	3.00	2.00	1.00
Best plate of apples (any variety)	3.00	2.00	1.00
Best plate of peaches (any variety)	3.00	2.00	1.00
Best plate of pears (any variety)	3.00	2.00	1.00
Best plate of plums (any variety)	3.00	2.00	1.00
Blackberry (pint covered with plastic)	3.00	2.00	1.00
Best plate of grapes exhibit (3 clusters)	3.00	2.00	1.00

HONEY & MAPLE SYRUP

Cut comb honey, light or dark, any kind of container, and size suitable for retail trade. (1 pkg.)	3.00	2.00	1.00
Strained honey, light or dark, minimum of 8 ounces. Exhibit year, clear container.	3.00	2.00	1.00
Maple Syrup, minimum of 8 ounces. Exhibit year, clear container.	3.00	2.00	1.00

SPECIAL AGRICULTURAL CLASSES

Best stalk of corn	3.00	2.00	1.00
Tallest stalk of corn	3.00	2.00	1.00
Largest diameter sunflower head (1)	3.00	2.00	1.00

BEST SHEAF DISPLAY

Each sheaf must be 3" in diameter at the tie.

Wheat	3.00	2.00	1.00
Oats	3.00	2.00	1.00
Rye	3.00	2.00	1.00
Timothy	3.00	2.00	1.00
Red Top	3.00	2.00	1.00
Orchard Grass	3.00	2.00	1.00
Tall Fescue	3.00	2.00	1.00
Ladino	3.00	2.00	1.00
Alsike	3.00	2.00	1.00
Red or Mammoth Clover	3.00	2.00	1.00
Alfalfa	3.00	2.00	1.00
Soybeans	3.00	2.00	1.00
Lespedeza	3.00	2.00	1.00

GRAIN

Exhibits of grain and seeds must have been produced from previous year crops.

Following exhibited in one gallon containers. Container will be furnished.

Gallon of Wheat	3.00	2.00	3.00
Gallon of Rye	3.00	2.00	
Gallon of Oats	3.00	2.00	
Gallon of Timothy Seed	3.00	2.00	3.00
Gallon of Lespedeza Seed	3.00	2.00	
Gallon of Shelled Corn	3.00	2.00	3.00
Gallon of Soybeans	3.00	2.00	3.00
Indian Corn (3) Ears with husks attached	3.00	2.00	3.00
Best Six Ears of Popcorn	3.00	2.00	3.00
Best Ten Ears of Corn	3.00	2.00	3.00

**A big thank you to
Bundy Brothers & Sons-
Medora
for their support of
Jackson Co. Fair.**

SPECIAL FLORAL DESIGN EXHIBITS

1. Arrangement for a man	5.00	4.00	1.00
Cut flower arrangement suitable for a man for a special occasion, not to exceed 24" height. Accessories permitted flowers to dominate.			1.00
2. Baby Arrangement	5.00	4.00	1.00
Plant material suitable for baby. Weeds not permitted. Accessories permitted.			1.00
3. One-sided Buffet Arrangement	5.00	4.00	1.00
4. Line Arrangement	5.00	4.00	1.00
5. Mass Arrangement - 360 degree floral arrangement	5.00	4.00	1.00
6. Everlasting Wreath - Base may be purchased.	5.00	4.00	1.00
7. "A Fair Memory" Individual, Family or Community	5.00	4.00	1.00
Create an arrangement to celebrate a life event. No artificial material.			

All plant material must be dried and grown by exhibitor. No artificial material.
Champions will be designated in each of the above classes. A Merchandise Award will be given to each champion in the above classes.

Donors: Garden's Edge - Baker Creek Heirlooms, Cobra Head, Women's Work Gloves, Garden Gate Magazine, Horticulture Magazine, Bloem.

FLORAL EXHIBITS

1. Foliage Plants (hanging)	3.00	2.00	1.00
No flowers present at exhibit time.			
2. Foliage Plants (potted), grown for foilage	3.00	2.00	1.00
No flowers present at exhibit time.			
3. Ferns Only	3.00	2.00	1.00
4. Flowering Plants (hanging)	3.00	2.00	1.00
Outdoor grown			
5. Flowering Plants (potted)	3.00	2.00	1.00
Outdoor grown. Entire plant judged.			
6. Flowering Plants (hanging or potted)	3.00	2.00	1.00
Indoor grown. Includes those plants flowering at time of exhibit.			
7. African Violet	3.00	2.00	1.00
Flowering. Single Crown Only			
8. Pelargonium "Geranium"	3.00	2.00	1.00
Entire Plant Judged			
9. Cactus and Succulent - Single plant only	3.00	2.00	1.00
10. Most Unusual Plant	3.00	2.00	1.00
Identify with common name			
11. Terrarium, Dish Garden or English Garden or Planter	3.00	2.00	1.00
Must contain several different specimens of plant material. (minimum of 3)			
12. Combination Planting (minimum of 2 specimens)	3.00	2.00	1.00
Plants should have similar cultural requirements soil, water, fertilizer & light.			

Due to climatic conditions it is advisable for exhibitors to furnish saucers with gravel with the above exhibits. Please make sure all exhibited plant containers have drainage.

Best of Show - Green and Growing, \$10 from Jackson County Fair Association.

CUT FLOWERS

A. ALL CUT FLOWER SPECIMENS MUST BE EXHIBITED IN CLEAR GLASS CONTAINER. Coke™ bottles are OK. We do have some clear containers available for use.

B. Blooms should be uniform and should be same color for best placing.

C. Foliage must be attached as the entire entry is judged.

D. Foliage must not be in water.

E. Class 31 should be exhibited as freshly dried material without water.

F. Class 33 may be exhibited without foliage for this show.

13. Dahlia, 3 blooms, buds detached, any variety*	3.00	2.00	1.00
ZINNIA, THREE BLOOMS	3.00	2.00	1.00
14. Large Bloom (over 3")	3.00	2.00	1.00
15. Medium Bloom (between 2-3")	3.00	2.00	1.00
16. Semi-dwarf and/or dwarf (up to 2")	3.00	2.00	1.00
MARIGOLD, THREE BLOOMS			
17. Yellow Large	3.00	2.00	1.00
18. Orange Large	3.00	2.00	1.00
19. Medium- any color (2-3")	3.00	2.00	1.00
20. Yellow dwarf (up to 2")	3.00	2.00	1.00
21. Orange dwarf (up to 2")	3.00	2.00	1.00
22. Variegated dwarf (up to 2")	3.00	2.00	1.00
23. Hybrid Lilies (no daylilies) One stem.	3.00	2.00	1.00
Name should accompany exhibit. Shows with <u>anther - do not remove</u>			
24. Hybrid Tea Rose	3.00	2.00	1.00
1 bloom without side buds except for single variety.			
25. Miniature Rose - 3 blooms	3.00	2.00	1.00
26. Sunflowers	3.00	2.00	1.00
(1) up to 6" in diameter, suitable for cutting. No large seed type.			
27. Cosmos (8 Blossoms)	3.00	2.00	1.00
28. Echinacea (3) coneflowers	3.00	2.00	1.00
29. Bouquet of Mixed Cut Flowers (Min. of 5 blooms)	3.00	2.00	1.00
30. Bouquet of "domesticated" wildflowers (Min of 5 blooms)	3.00	2.00	1.00
31. Bouquet of Everlasting (min 7 blooms)	3.00	2.00	1.00
32. Herbs, 12 stems in water, labeled.	3.00	2.00	1.00
May be single variety or mixed specimens			
33. Gladiolus, 3 spikes, any variety	3.00	2.00	1.00
34. Hydrangea, any variety	3.00	2.00	1.00
1 specimen with leaf attached.			

* Blue Ribbon winner of Dahlia class will receive \$10 from Seymour Dahlia Club.

Best of Show - Cut Flowers will receive \$15 gift certificate from **Stuckwisch Farm Market**



JACKSON COUNTY FAIR DAILY PROGRAM

4-H Dates Only

Saturday, July 15

7:00 a.m. - Entry for 4-H Dog Show, **Commercial Building, Pavilion, Grassy Area**

8:00 a.m. - 4-H Dog Show & Poster Entry, **Commercial Building, Pavilion, Grassy Area**

Monday, July 17

8:30 a.m. - Public Speaking Prejudging

9:30 a.m. - Private Fashion Revue, Sewing and Consumer Clothing Judging

Wednesday, July 19

3:00-7:00 p.m. - 4-H project exhibits (other than Animals, Consumer Clothing, Crops, Floriculture, Garden, Mini Garden, Potatoes, and Sewing) are due in the **4-H Building or at Brownstown Elementary School.**

Saturday, July 22

8:30 a.m. - Entry of 4-H Cats

9:00 a.m. - 4-H Cat Show & Poster Entry, **Show Arena 1**

9:30 a.m. - 4-H Horse & Pony Show (Halter, Showmanship, and All Riding Classes), **Horse Show Arena**

9:00-11:00 a.m. - 4-H Corn, Garden, Mini Garden, Floriculture, Potatoes, Soybeans and Wheat will be community-style judged at the **4-H Building.**

10:00 p.m. - 4-H Swine not in open class swine show may be brought to the fair

Sunday, July 23

4:00-5:00 p.m. - Register 4-H Poultry - **Show Arena 2**

4:00-5:00 p.m. - Register 4-H Rabbits - **Rabbit Barn**

5:00-7:00 p.m. - Entry (weigh-in) of 4-H Goats

6:00 p.m. - 4-H Bubble Bash, **4-H Building**

8:00 p.m. - 4-H cattle and sheep not entered in open class accepted

*Special Goat/Sheep Note: 4-H Goats not in open show may be brought to the fair before 8:00 a.m. on Sunday or after 5:00 p.m. on Sunday; 4-H Sheep not in open show may be brought to the fair after 5:00 p.m. on Sunday or before noon on Monday (for additional livestock drop off information, see mailing in June)

Monday, July 24

7:00 a.m. - All 4-H Swine exhibits must be penned

8:00 a.m. - 4-H Rabbit Judging - **Rabbit Barn**

8:30 a.m. - Weigh-in of 4-H Swine Gilts & Market Barrows, **Show Arena 1**

10:00 a.m. - 4-H Aerospace Rocket Launch, **Front of Grandstands**

11:00 a.m. - 4-H Poultry Judging - **Show Arena 2**

12:00 p.m. - Closing for 4-H Livestock Entries (except Dairy)

3:00 p.m. - 4-H Swine Gilt Show & Showmanship, **Show Arena 1**

5:00 p.m. - 4-H Myotonic and Boer Goat Judging, **Show Arena 2**

Tuesday, July 25

7:30 a.m. - Dairy Beef Weigh In to determine 4-H Classes

9:00 a.m. - 4-H Beef Fitting Contest, **Show Arena 2**

JACKSON COUNTY FAIR DAILY PROGRAM

4-H Dates Only

- 10:00 a.m.** - 4-H Fashion Revue, **Grandstand**
- 10:00 a.m.** - Crowning of 4-H Royalty, **Grandstand**
- 12:00 p.m.** - 4-H Market Lambs Weighed
- 12:00 p.m.** - All Dairy Cattle entries must be on the fairgrounds
- 3:00 p.m.** - 4-H Swine Barrow Show, **Show Arena 1**
- 6:00-7:00 p.m.** - 4-H Horse and Pony Demonstration, **Show Arena 2**

Wednesday, July 26

- 7:30 a.m.** - Weigh 4-H Steers & Heifers to determine 4-H Classes
- 9:00 a.m.** - 4-H Dairy Judging, **Show Arena 1**
- 1:00 p.m.** - 4-H Dairy Beef Judging, **Show Arena 1**
- 5:00 p.m.** - Judging of 4-H Sheep, **Show Arena 2**
- 6:00 p.m.** - 4-H Goat Variety Show, **Show Arena 1**
- 7:30 p.m.** - 4-H Waggin' Pals Dog Cub Demonstration, **Show Arena 1**

Thursday, July 27

- 10:00 a.m.** - 4-H Beef Heifer Judging, **Show Arena 1**
- 12:00 p.m.** - 4-H Beef Steers Judging, **Show Arena 1**
- 2:30 p.m.** - Check in for 4-H Performing Arts Performance, **Pavilion**
- 3:00 p.m.** - 4-H Performing Arts Performance, **Pavilion**
- 4:00 p.m.** - 4-H Dairy Goat Show, 4-H Dairy Goat Parent Showmanship & Dairy Goat Milking Contest to follow 4-H Show, **Show Arena 2**

Friday, July 28

- 7:00 a.m.** - Swine going home (locker, personal use) exhibits released
- 11:00 a.m. - 1:00 p.m.** - Quiet Barn Time for People with Disabilities and Sensory Needs, **Show Arena 1**
- 2:00 p.m.** - Grand Parade of Livestock Registration Deadline, **4-H Building**
- 3:00 p.m.** - Presentation of 4-H Building Banners, Building Winners Circle Awards, Ten Year Members, Mini T-shirts, Achievement, Leadership and Outstanding Junior Leader Plaques and I Dare You Awards, **Pavilion**
- 5:30 p.m.** - Grand Parade of Open Class Grand Champions and Any 4-H Livestock, **Show Arena 1**
- 6:30 p.m.** - 4-H Junior Supreme Showman Contest, **Show Arena 1**
- 7:30 p.m.** - 4-H Supreme Showman Contest, **Show Arena 1**
- 9:00 p.m. (approximately)** - Battle of the Barns, **Show Arena 1**
- 11:00 p.m.** - 4-H Animals released from fairgrounds (non-auction animals)

Saturday, July 29

- 8:00 a.m.** - All non-auction 4-H animals need to be removed from the fairgrounds by this time
- 9:30 a.m.** - 4-H Livestock Auction - Swine, Goats, Rabbit, Poultry, Sheep, Dairy Beef, Beef in **Show Arena 1**

Sunday, July 30

- 3:00-5:00 p.m.** - All exhibits must be claimed and removed, **4-H Building**

Purdue Extension - Jackson County

Purdue Extension Office - 812-358-6101

Richard Beckort, Extension Educator, Agriculture & Natural Resources
rbeckort@purdue.edu

Molly Marshall, Extension Educator, Health & Human Sciences
marsh119@purdue.edu

Heather VonDielingen, Extension Educator, 4-H Youth Development,
County Extension Director schneidh@purdue.edu

Brooklynn Rennekamp, Nutrition Education Program Advisor

Katelyn Kutemeier, Community Wellness Coordinator

Madge Warren, Office Manager

Lenora Mathena, Secretary

Karen VonDielingen, Fair Board 4-H Representative

www.extension.purdue.edu/jackson

The 4-H program in Jackson County is an active, educational, recreational learning group for youth in grades K-12. It is open to everyone. 4-H is not just "cows and cookin'," but it includes so much more; such as scrapbooking, weather, performing arts, entomology, photography and crafts, just to mention a few of the project areas from which a child can learn. Not only do 4-H members learn skills, they are the future leaders of our community.

4-H is not just for youth, but for adults as well. 4-H, in order to be successful, needs strong volunteer leaders, local sponsors, parents, community support and Extension Educators representing the Cooperative Extension Service of Purdue University.

In addition to the regular 4-H Program (grades 3-12), there is also Mini 4-H, which is open for youth in kindergarten, first and second grades. This is an excellent opportunity for young children to learn about and become familiar with 4-H and its educational, interesting and fun challenges. Mini 4-H'ers may exhibit in a variety of mini projects and participate in educational events throughout the year.

All 4-H exhibits must be owned or made by the 4-H members and meet exhibit requirements. Ribbons will be awarded on the Danish system with each color ribbon awarded depending on the quality of the exhibit.

If you would like more information about 4-H and how you can become involved, contact your local Extension Office at 812-358-6101. Jackson County 4-H enrollment is due by January 15.

SPECIAL 4-H EVENTS

4-H Fashion Revue

Tuesday, July 25, 10:00 a.m. in front of the Grandstand. All 4-H members in the Sewing and Consumer Clothing Projects will participate in the 4-H Fashion Revue by modeling the garments that they have made or bought and exhibited as their projects. All divisions in Fashion Revue will be prejudged on Monday, July 17.

Jackson County 4-H Royalty

Tuesday, July 25 at approximately 11:00 a.m. crowning ceremonies will be conducted. 4-H Royalty is four outstanding 4-H individuals selected by the 4-H Jr. Leaders and an interviewing committee to represent the Jackson County 4-H Program.

4-H Performing Arts Performance

Thursday, July 27, 3:00 p.m. at the Pavilion. All 4-H members enrolled in Performing Arts will display their talents. All divisions were judged in the spring at the County 4-H Performing Arts Contest. The top three acts from the county contest were invited to participate in the Area 2 Performing Arts Contest.

Awards Presentation

Friday, July 28, 3:00 p.m. at the Pavilion. All 4-H Building Banners, 4-H Building Winners Circle Checks, T-Shirts for Mini 4-H, Ten Year Member Awards, Achievement, Community Service, Leadership, and Outstanding Junior Leader Plaques and I Dare You Awards will be presented. All 4-H Building Grand Champion Winners, Reserve Grand Champion Winners, Ten Year Members and all Mini 4-H Members are expected to attend.

Grand Parade of Livestock

Friday, July 28 at approximately 5:30 p.m. in the Show Arena. This is open to only Grand Champion open class winners and any 4-H livestock members regardless of ribbon. All participants must sign up by 2:00 p.m. on Friday, July 28 at the 4-H Building or with an assigned adult in the livestock barn. Those participants registered by 2:00 p.m. will be eligible to be in the parade.

Battle of the Barns

Friday, July 28 immediately following the Supreme Showman Contest, around 9:00 p.m. in Show Arena 1. This friendly competition is an opportunity for 4-H members from all of the different barns to compete in a variety of games and relay races. There is a traveling banner that the winning barn is able to display at the next fair!

SALE ORDER – Swine, Goats, Rabbit, Poultry, Sheep, Dairy Beef, Beef 4-H Auction: the 4-H Livestock Auction will be held Saturday, July 29 starting at 9:30 a.m. There will be a fee of \$20 per animal sold in the auction. All sales are final. Only one animal may be sold by a 4-H member at the 4-H Auction. Animals must be exhibited in the County 4-H show to be eligible for sale. NO LATE CONSIGNMENTS WILL BE ACCEPTED!

LIVESTOCK and 4-H PROJECT REQUIREMENTS - Please see the Jackson County 4-H Handbook at: <https://bit.ly/JacksonCounty4-HHandbook2023> for all Jackson County Livestock and 4-H Project Requirements.

Livestock show books will be available at all 4-H Shows!

4-H ADULT LEADERS

Blue Ribbons Winners	Jeanie Schneider, Glenda Proffer, Vanessa Dusablon
Cortland Crushers	Vera Reichenbacker, Jason Reichenbacker, Jennifer Rorick , Angelina Schile
Creative Clovers	Sally Acton, Carol Johnson, Debbie Risser
Crothersville Helping Hoosiers	Tracy Karnes, Angie Hoevener, Jenna Plasse, Samantha Jeffries
Dudletown Redbirds	Dana Miller, Kim Schneider, Amber Smith
Farmington Champions	Holly Cornn, Brandon Simmons, Kourtney Simmons
Hamilton Hammerheads	Aimee Nichalson, Angel Went
Jackson County Critter Keepers	Tom Martin, Marty Young
Jackson County 4-H Goat Club	Jessica Sons, Jason Wynn, Amy Wynn, Lenora Mathena
Jackson County 4-H Rabbit Club	Susan Deaton, Alison Deaton, Samantha Jeffries
Jackson County Warriors	Amy Brewer, Misty Schocke
Just B U	Amy Combs
Leprechauns	Kari Smith, Holly Otte, Sabrina Woning
Lucky Starz	Sandy Kilgas, Angie Kerkhof, Kelly Luecke, Brent Kilgas
The Achievers	Isela Iveth Vasquez, Edwin Flores, Brooklynn Rennekamp
The Owls Nest	Melissa Casner, Cami Niccum
Sauers	Amanda Burton, Leah Broshears, Lacy Vaughn
Serving Hearts	Mark Prince, Sara Prince
Vallonia Friends	Bethany Helwig, Allison Kruse
Wegan Cornhuskers	Ryan Benter, Skylar Stahl
Working For Our Dreams	Isela Iveth Vasquez, Rebecca Bujwid, Maribel Aparicio

COUNTY PROJECT CLUBS

Jackson County Horse & Pony	Deanna Whittimore
Junior Leaders	Heather VonDielingen, Tammy Martindale
Shooting Stars	Memorie Ross
Smitten Kittens	Jessica Sons
4-H Tractor Club	Bill Baute, Ross Rieckers
Waggin' Pals Dog Club	Carol Newberry, Bill Steltenpohl, Elizabeth Smith, Suzanne Steltenpohl, Brittany Vetter
Outdoor Connections	Shannon Winks, Ada Reynolds

THANK YOU 4-H VOLUNTEERS!

JACKSON COUNTY 4-H COUNCIL

Kyle Benter	Vera Reichenbacker
Doug Borcharding	Jeanie Schneider
Jennifer Borcharding	Mark Spieker
Molly Claycamp	Kim Underwood
Angie Hartley	Karen VonDielingen
Debbie Herbert	Jason Wynn
Barb Leffler	Marty Young
Terry Melloncamp	

President	Jason Wynn
Vice President	Mark Spieker
Secretary	Barb Leffler
Treasurer	Debbie Herbert
Jr. Leaders Representatives	Addy Coomer, Drew Kerkhof, Jasmine McCormick, Vivienne Siefker
Fair Board Representative	Karen VonDielingen

We would like to say THANK YOU to all of the generous donors who support the Jackson County 4-H Program!

2022 4-H BUILDING WINNERS' CIRCLE

GOLD (\$500.00 or more)

Beacon Credit Union

WCT LLC

SILVER (\$250-\$499)

Excel Manufacturing

Ron & Karen Harrison

Jackson County REMC

Brent & Sandy Kilgas

Daniel Walters and Sue Wolfe Walters

BRONZE (\$100-\$249)

Pamela & Dan Baker

Bill & Betty Baute

Jim Brackemyre

Michael & Ardith Fleetwood

Freetown Leprechauns 4-H Club

Oscar & Leah Goecker

Carol Johnson

Longview Farm Kevin & Gail Imlay

Troy & Tracy Martin

Joe Schepman Family Farm

Schroer Trucking Inc.

State Bank of Medora

Ben & Kayla Thompson

Mark & Kathy Thompson

Vallonia Friends 4-H Group

Wischmeier Family Farms, Inc./Curt & Mary Ellen Wischmeier

GREEN (\$10-\$99)

Sally Acton

Aaron Ault

Carla & Terry Ault

Cortland Crushers 4-H Club

Crothersville Extension Homemakers

Dudleytown Redbirds 4-H Club

Charles & Linda Eggersman

The Engraver of Seymour

F&F Tack, Feed & Deli

Friends & Neighbors Extension Homemakers

Jeff & Paula Hackman

J C Recycling District

Jackson County 4-H Jr. Leaders

Tani & Glenn Johnson

Doris Kovener

Lucky Starz

Aimee & Tyler Nichalson

Alan & Brenda Rothert

Jared, Julie & Olivia Stahl

Keith & Misty Stuckwisch

Troy and Missy Thompson

Wegan Wide Awake Extension Homemakers

Roger & Susan Wehmiller

Mark & Kathy Thompson

Daniel Walters and Sue Wolfe Walters

2022 4-H ANIMAL WINNERS' CIRCLE

PLATINUM (\$1,000 or more)

Jackson County Animal Clinic

GOLD (\$500.00 or \$999)

Beacon Credit Union

Kova Fertilizer

Schneider Plumbing, Heating & Air

Seymour Animal Hospital

SILVER (\$250-\$499)

Ron & Karen Harrison

Hoosier Hosers

Jackson County 4-H Goat Club

Jackson County Spurs & Wheels

The Peoples Bank

Daniel Walters and Sue Wolfe Walters

BRONZE (\$100-\$249)

Ryan Benter

Marilyn Blish

Brownstown Veterinary Clinic

The Carpet Gallery

Craig Performance Horses, Cory Craig

Farm Credit Mid-America

Michael & Ardith Fleetwood

Independent Land Surveying Inc.

Janet Klosterman and family

Max Klosterman Auctioneering

Mark & Sara Prince

Greg & Alicia Reedy

Sauers 4-H Club

Spring Valley Farms - Rex Kovert

State Bank of Medora

Jim Stephenson

Ben & Kayla Thompson

Josh & Lacy Vaughn & Family

Wischmeier Family Farms, Inc./Curt & Mary Ellen Wischmeier

GREEN (\$10-\$99)

Sally Acton

Kevin & Tammie Benter

In Memory of Robert Benter

Crothersville Extension Homemakers

Phil & Diane Darlage

Dudleytown Redbirds 4-H Club

The Egg Enterprise

F&F Tack, Feed & Deli

Chuck Gordon

Jeff & Paula Hackman

Jackson County 4-H Jr. Leaders

John & Vickie Johnson

Doris Kovener

Lucky Starz 4-H Club

Deanna & Greg Peters

In Memory of Francis Elliott

Alan & Brenda Rothert

Joe Schepman Family Farm

Jared, Julie & Olivia Stahl

Troy and Missy Thompson

Warren & Kim Underwood Family

In Memory of Phil Walker

2022 SEWING AWARD FUND DONORS

Sally Acton
Julie & Joe Bradley
Alan & Brenda Rothert
Columbus Chapter of American Sewing Guild
F&F Tack, Feed & Deli
Richard & Nina Hackman
Mark & Peggy Hehman
Jackson County 4-H Jr. Leaders
Joe Schepman Family Farm
Small Town Quilters
State Bank of Medora
Daniel Walters and Sue Wolfe Walters
Wischmeier Family Farms, Inc./Curt & Mary Ellen Wischmeier



2022 GENERAL FUND 4-H DONORS

Sally Acton
Anonymous
Raymond Bachmann
Bill & Betty Baute
Brownstown Exchange Club
Excel Manufacturing
F&F Tack, Feed & Deli
Jeff & Paula Hackman
Jackson County 4-H Jr. Leaders
Jackson County Co-Op Credit Union
Brent & Sandy Kilgas
Marlis Kilgas
King's Trucking & Excavation, Inc.
Klinge Inc
Lucky Starz
Brian & Amy Nierman and Family
O.D. Trucking LLC
Olga Otte
PNA Realty & Auctioneers
Pete's Trenching LLC
Bertha Robbins 4-H Memorial
Jared, Julie & Olivia Stahl
Mark & Kathy Thompson
Daniel Walters and Sue Wolfe Walters

2022 JACKSON COUNTY 4-H ENDOWMENT DONORS

Anonymous
Raymond Bachmann
Pamela H & Dan Baker
Doug and Jennifer Borchering
Peggy Carmichael
Cortland Crushers 4-H Club
Country Friends Homemakers Club
Crothersville Extension Homemakers
Jeff & Lisa Dover
F & F Tack, Feed & Deli, LLC
Michael & Ardith Fleetwood
Freetown Friends Extension Homemakers
Freetown Leprechauns 4-H Club
Oscar & Leah Goecker
Jackson County 4-H Junior Leaders
Brent & Sandy Kilgas
Kova Fertilizer, Inc.
Doris Kovener
PNA Realty & Auctioneers
Cindy Peters

Greg & Alicia Reedy
Donald & Susie Schnitker
Schroer Trucking, Inc.
Leon and Linda Seitz
Shannan & Steve Silver
Spring Valley Farms
Jared, Julie Stahl
James Stephenson
Richard & Judy Stuckwisch
Terry & Pam Stuckwisch & Family
W. Thompson Rental Property, LLC
Mark & Kathy Thompson
Troy & Missy Thompson
Warren & Kim Underwood
Grant, Heather & Marin VonDielingen
Karen & Joe VonDielingen
Daniel Walters & Sue Wolfe Walters
Wischmeier Family Farms/ Curt & Mary Ellen Wischmeier
Marty and Abbi Young

.....

2022 C.B. HESS MEMORIAL SCHOLARSHIP DONORS

Sally Acton
Raymond Bachmann
Bill & Betty Baute
Country Friends Homemaker Club
Creative Clovers 4-H Club
Crothersville Extension Homemakers
Dudleytown Redbirds 4-H Club
Excel Manufacturing
F&F Tack, Feed & Deli
Freetown Leprechauns
Richard & Nina Hackman
Steve & Debbie Hackman
Mark & Peggy Hehman
Jackson County 4-H Jr. Leaders
Brent & Sandy Kilgas
Max Klosterman Auctioneering
Doris Kovener
Lucky Starz
PNA Realty & Auctioneers
Alan & Brenda Rothert
Brian & Karla Thompson
Josh & Lacy Vaughn & Family
Daniel Walters and Sue Wolfe Walters

2022 4-H LIVESTOCK AUCTION BUYERS

AB Transport LLC
Aisin Chemical Indiana, LLC
All Star Paving
Azalia Elevator
Batt Family Showpigs
Beacon Ag Group
Beatty Insurance
Biehle Electric
Bill Baute
Blue & Co., LLC
Bob Poynter Family of Dealerships
Brewer Livestock
The Brick
Brickyard Lumber
Brownstown Veterinary Clinic
Dr. Darren Bryant and Dr. Ron Harrison
Collings Custom Hay
Dave O'Mara Contractors
Don Darlage Logging
Edward Jones- Samantha Wesner
EnviroHeat
Family Ford, Chrysler, Dodge and Jeep
Grandview Farms
Groverland Farm
Hackman Show Feeds
Happy Herman's
Independent Land Surveying
Innovative Casting Technologies
J & M Construction
Jackson County Bank
Jackson County Cattlemen's Assoc.
Jackson County Co-op Credit Union
Jackson County Farm Bureau, Inc.
Jackson County Pork Producers
Jackson County REMC
Jacobi Sales
JCT Farms
Jeff's Car Wash
Johnson Machining
Kays Kafe
Kendall Farms / Becks Hybrids
Klinge Inc.
Klosterman Auctions
Kokomo Grain
Lawyer Excavation

Lawyer Farms
Lorenzo, Bevers, Brame, and Connell Law Office
Lucas Grain & Livestock
MDM Trucking LLC
Patty Martin Indiana Farm Bureau Insurance
Mathena Family Trucking Inc
Mellencamp Irrigation
Mensendiek Auction Service & Real Estate
Mark Miller Family Farm
Mitchell & Stark Construction
Montgomery, Elsner, Pardieck Law Office
Myers Sod Farm
Newkirk Crop Insurance
Nierman Cattle Company
The Peoples Bank
Persimmon Lake
Petes Trenching
Polley Building Supply
Poor Jack Amusements
Poplar Street Tavern
Pro Auction LLC
Reynolds Logging
Erin Rotherth ReMax Professionals
Rumpke of Indiana
Schneider Plumbing Heating & Air
Schroer Trucking, Inc.
Seymour Animal Hospital
Soils Plus
St. Clair Veterinary Clinic
St. Johns Trucking
Stahl Insurance
State Bank of Medora
Kayla Stice State Farm
Striegel Design & Construction Inc
Ed Stuckwisch Family Farms
Tampico Grain
Uhl Truck Sales
WCT. Inc.
Wente Diesel
Kevin & Heidi Wheatley and Family
White River Trucking LLC
Wilson Trailer
WinSupply Seymour
Wischmeier Companies
Wright Implement

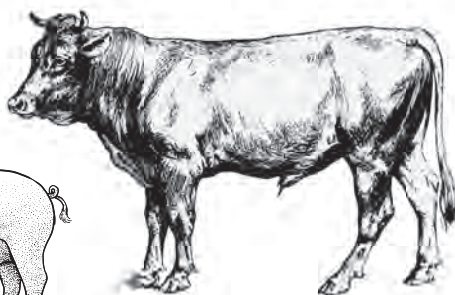
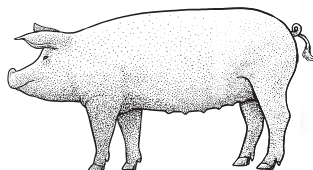

Deceased Members of the Jackson County Fair Association

*1939 fair board members. Several members served as member
of the 1919 -1938 Farmers Fair Association.

Luella Abell
Rosie Allman
Delmar Ault
Ray Bahan
Kenneth Ball
Ray Berry
Arthur Bishop
Ed Blish Sr
William Bobb
Harold Brackemyre
Samuel J. Brewer
Elmo Briner
Aris Brown
Clifford Brown
Malcolm Browning
Tom Bryant
Leland Bundy
Elmer Burge
T Volney Carter*
Robert Coffman
Charles T Cummings
James Cummings*
Myron D. Curry
Lester Darlage
Wilbert Eggersman
Francis Elliott*
Richard Elliott*
John D. Emily
Francis Empson
Marion Empson*
Nancy Erp
Bruce Fleetwood*
Claude Fleetwood
Everett Foster*
Henry Fountain
T.E. Fountain
John Gillaspie
G.R. Gillespie
L.C. Gillespie
Earl Goecker
Laura Mae Gossman
Edgar Hackman
Henry Hackman*
Herman Hackman, Sr
Thomas W. Hill
Donley B. Hill
Dickie Isaacs
Roy Jamison*
Loyd Jones
William Keithley
Ernest Keiffer

Thomas Keiffer
Henry Kilgas
Marjorie Klinck (Extension)
Fred Krumme
Henry Lucas*
Charles Luckey
Winfrey Lutes*
Paul Martin
John Meahl*
Stan Metz
Ziba McMahan*
Randy Miser
Fred Meyers*
Clayton Mitchell
A.H. Mitschke (Honorary)
Jack Montgomery
Donald Norman
Doel Oldham*
Clifford Osterman
Everett Otte*
Paul Otting
Omer Owens
Clarence Pottschmidt
Harold Pottschmidt
Omer Quade
Omer Rieckers
Garry Ritz
John H. "Butch" Robertson
Richard Robertson
Raymond Robertson
Herschel Rotert*
Harry Schepman
William Schleter
Ezra Scott (Honorary)
Dallas Spray
John W. Spurgeon
Virgil Stewart*
Francis H. Stunkel *
Albert Thoele*
Floyd Thompson
Holmes A. Thompson*
Bernard Toon
George Vehslage
Raymond Welliver*
David Whittredge*
Walter Wischmeier
William Wolter
Charles Yeager (Extension)
Marion B. Reinbold
Donald Gardner

A Big THANK YOU to the “FRIENDS OF THE FAIR” for bringing you the fair.

Aaron, Micah, & Wesley Dillman

AmyMarie Travis

Andy Fountain

Aquatic Control, Inc.

Azteca Mexican Restaurant

Bane and Warren Construction

Beach Heating & Air Conditioning

1001 Shields Ave.

Seymour IN 47274

812-522-4391

Beacon Ag Group

Beacon Credit Union

Beatty Insurance Inc.

Ben & Natasha Miller

Blue & Co., LLC

Bob & Kim Lucas

Bob & Sharon Kamman

Bode Electric Inc.

Brent & Sandy Kilgas

Club Leader for 25 Years - Sandy Kilgas

Brownstown Central School Corporation

Brownstown Hardware Inc.

Brownstown Locker

Brownstown Mini Storage

Brownstown Quality Tool

Brownstown Twsp Fire Protection District Bd

**Brownstown Veterinary Clinic
Livestock Laboratories**

Brownstown Volunteer Fire Department

**Burris Electric & Plumbing
Austin 812-794-2257
Madison 812-273-2976
Seymour 812-522-7401**

Carl & Jenny Shake

Chuck, Amanda, Jenna & Trent Lowery

Clark Orthodontics

Community Foundation of Jackson County

Country Friends Homemaker Club

Crane Hill Machine & Fabrication

Curt & Sarah Benter

Curtis A. & Darla Kaiser

Dana & Jessie Johnson

Dan & Arann Banks

Dan Walters & Sue Wolfe-Walters

Dave & Judy Blish

Deputy Electronics Inc.

Dr. & Mrs. Thomas E. Smith

Dr. Marcia Monroe, Optometrist

Gene & Wilma Thompson

Glenn & Tani Johnson

Goecker Construction Inc.

Grant, Heather & Marin VonDielingen

**Grindlay & Grindlay, PC
Certified Public Accountants
ph: 812-523-1040**

www.grindlaycpa.com
Hague & Zabel Funeral Homes
Houston School Fall Festival
Hy-Grade Inc.
Indiana Vapor Labs
Jackson County Chamber
Jackson County Co-op Credit Union
Jackson County Custom Processing
Jackson County Democratic Central Committee
Jackson County Dental, Dr. Matthew Pierce
Jackson County Republican Central Committee
Jackson County Recycling
Reduce, Reuse and Recycle
Jackson County Republican Hands On
Jackson County REMC
Jackson Lodge # 146 F & AM
Jared & Julie Stahl and family
Jeannette Hackman
Andy, Coliegh, Korbin, Krew and Kutler Hackman
Jeffrey & Jane Nierman
Jeff & Paula Hackman
Jeffrey R. Pumphrey DDS
Jerry & Shelby Hounshel
Joe & Karen VonDielingen
John Nolting County Council At-Large
Johnson Appliance Repair
John Johnson
Kevin & Kim Hackman
Kilnfest 3rd Saturday in September

Korey & Kelly Thompson, Korben & Jacob

Leon & Linda Seitz

Lorenzo Bevers Braman & Connell

Kova Fertilizer Inc.

**Letts Hardware & Equipment
Greensburg IN 812-591-2221**

Mark & Kathy Thompson

Mark & Laura Hackman

Mark & Peggy Norman

Marvin Holle Feed Service

Max Klosterman Auctioneering

McDonalds Restaurant of Brownstown

MD Electric & Controls-Nathan Rittman

Melvin & Marjorie Bishop

Michael & Ardith Fleetwood

Michael & Sandra Warren

Mike and Brenda Carothers

Milestone Contractors

Millman Realty Partners

**Monty & LeeAnn Silence
Joe, Nora and Elliott Titzer
Spencer Silence**

Naturalscape Services, Inc.

Nierman Farms and Cattle

Pardiecks Inc

**Plumbing - Heating- Cooling
Seymour IN 812-522-9671**

Paul Carr

Perry's Pool Shop & Construction Inc.

**Poor Jack Amusements
The Bohlander Families
Premier Companies
Randy & Michelle Turmail
Richard & Ellen Beckort
Rick & Linda Jo Brown
Victoria, Isabella, Kendal & Nora
Roger & Susan Wehmiller
Ron & Dian Krumme
Schneck Medical Center
Schroer Trucking Inc.
Seymour Animal Hospital
Seymour House of Realty
812-523-1200
Seymour Orthodontics
Seymour Precision Machining Inc.
Sparkel Lawn - Mike & Deb Rittman
Spurgeon Funeral Home, Inc.
Spurgeon's Jackson County Insurance
Over 80 Years of Insurance Service
State Bank of Medora
Subway 1280 E. Tipton St. Seymour
Subway 1171 W. Tipton St. Seymour
Subway 110 S. Armstrong St. Crothersville
Sunshine Cafe Open 24 Hours Everyday!
Surface Financial Group
Surface Insurance Agency, Inc. Seymour
The Blish Family
The Egg Enterprise
The Engraver of Seymour, Inc.**

**The Hall Family
Dave, Bradie, Hayden, Sydney and Gabby**

The Peoples Bank

Tiemeier's Jewelry Store

Tom & Cindy Terkhorn

Tom & Dana Bollinger Family

Tony, Jeanna, Patsy and Alfred Eppley

Tracy and Keith Stam

Vick's Liquor Store Seymour IN 47274

VF Farms

Westwind Sign Jim Noelker

Winsupply of Seymour In Co.

Doris Kovener

Clay & Fayeann Hauer and Lorene

Marion Kay Spices

The Awning Guy

Fraternal Order of Eagles

White River Broadcasting Company

Wright Implement

In Memory of CB Hess 2002 4-H King

Oval Lee & Nannie Mae Clark Memorial

Brian & Tracy Karnes

In Memory of Amanda Stahl

2008 4-H Royalty

From the Stahl Family

Remembering Stan Metz by his family

In Memory of Sally Banks

From Dan & Arann Banks and family

Family of Butch Robertson

NOTES

2022 4-H ROYALTY



**4-H Royalty left to right:
Ethan Alberring, Taylor Smith, Dalton
Lawyer and Audrey Wiggam**

SEE YOU NEXT YEAR AT THE JACKSON COUNTY FAIR



**JULY 21 - JULY 27
2024**